Frederick County Government
Office of the County Manager

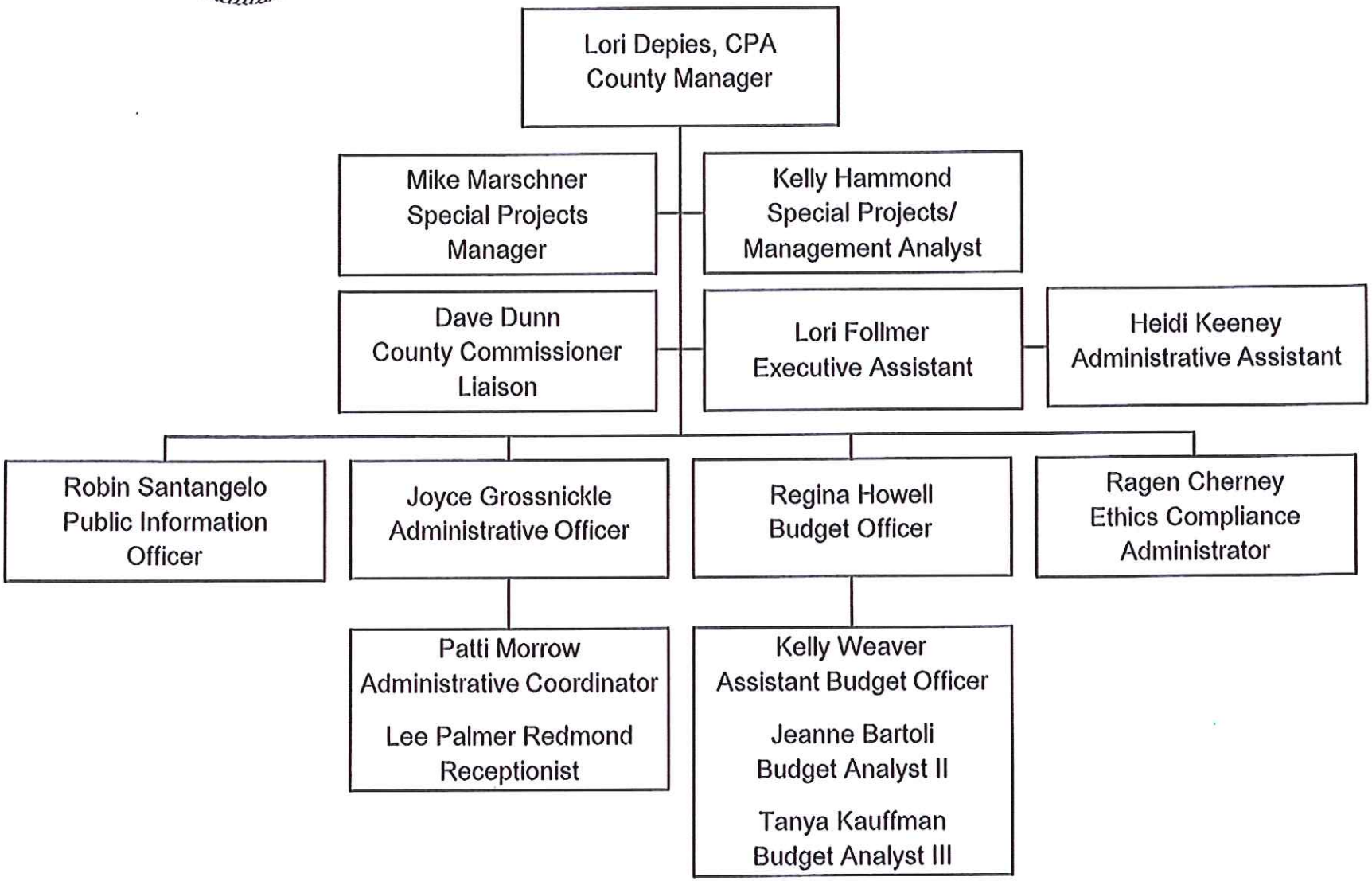

11/18/13