

# FY 2024 Maryland Agricultural Land Preservation Foundation (MALPF) Applications Shown with Frederick County Comprehensive Plan

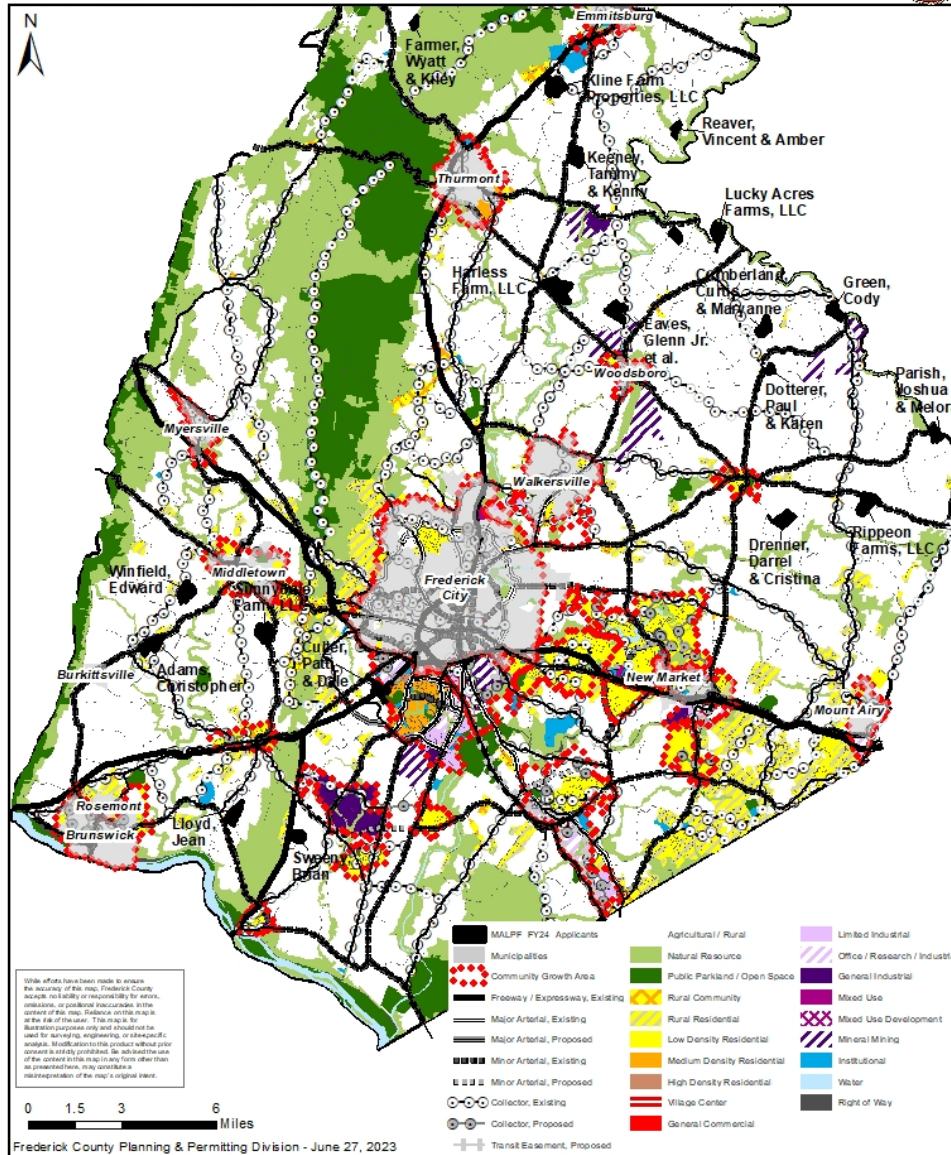

# FY 2024 Maryland Agricultural Land Preservation Foundation (MALPF) Applications Shown with Frederick County Preservation

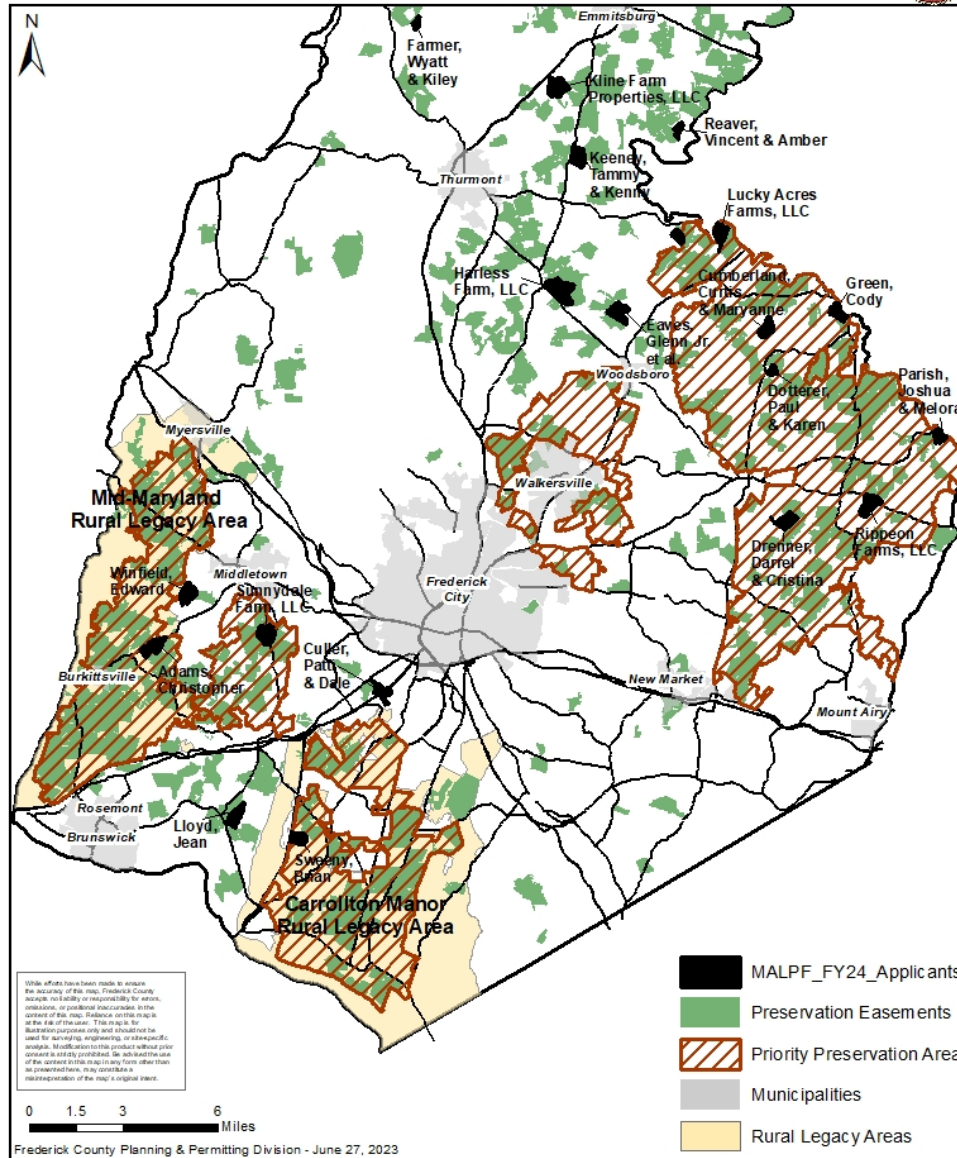

July 12, 2023 FCPC - FY24 MALPF Applications

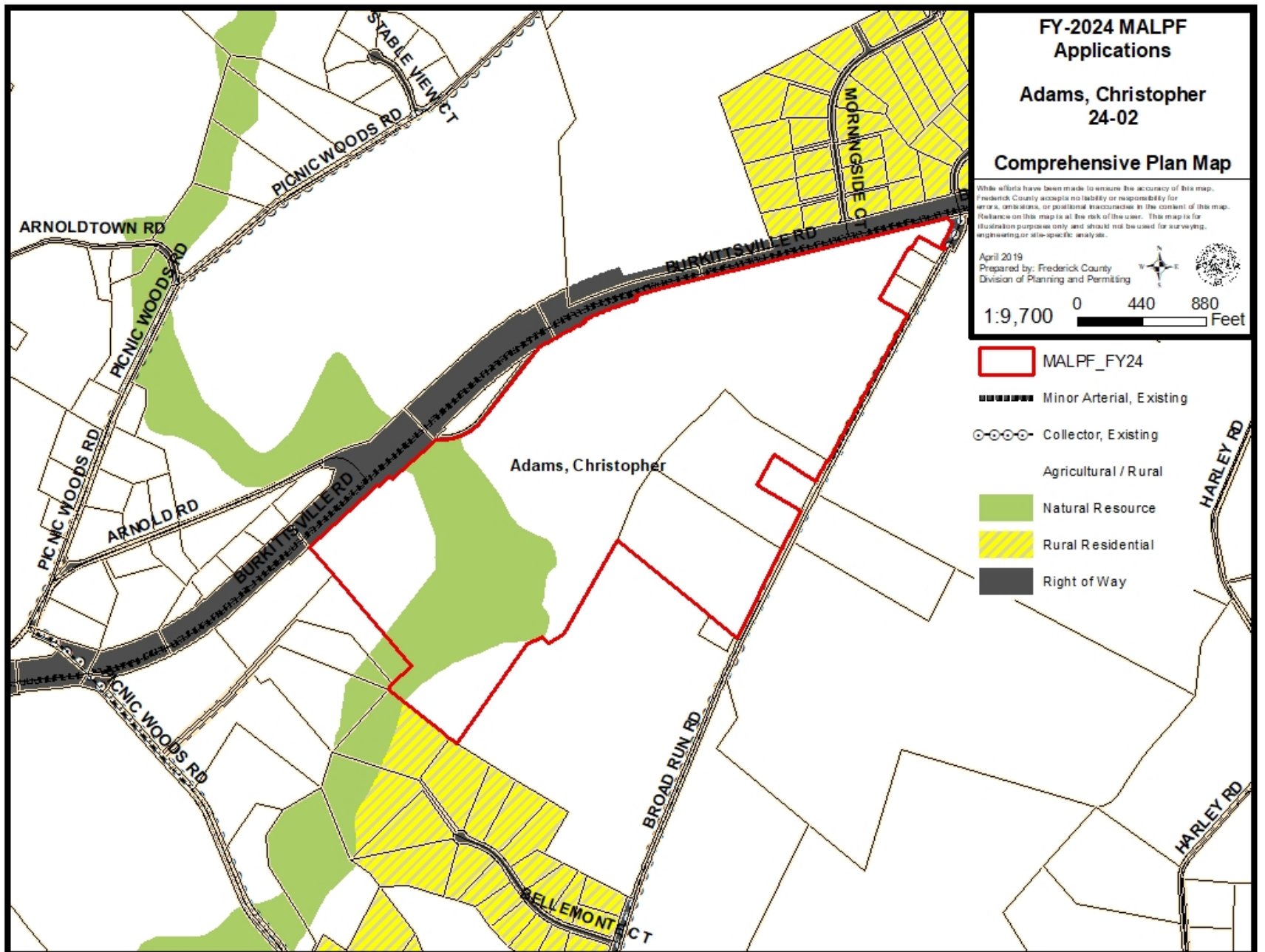



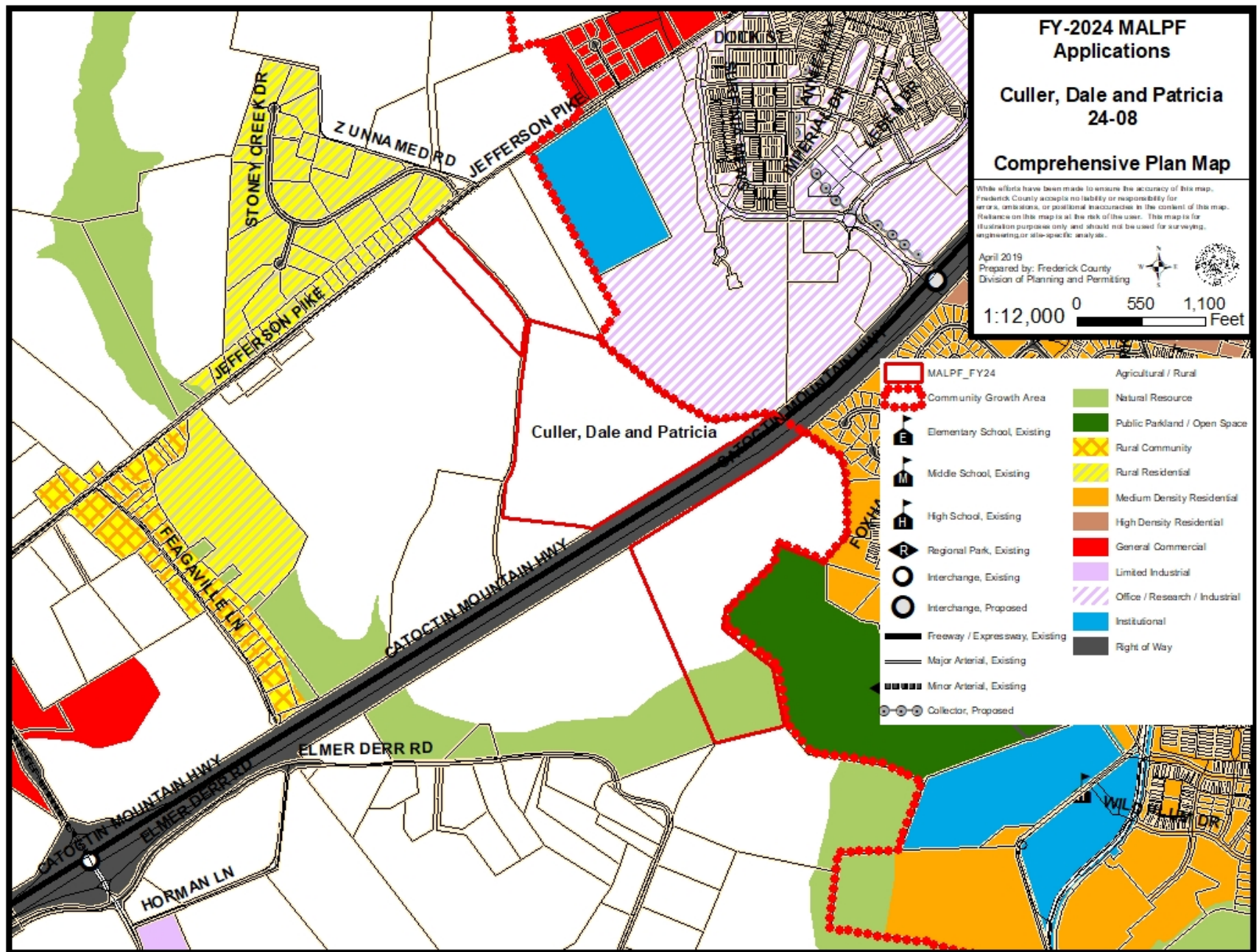



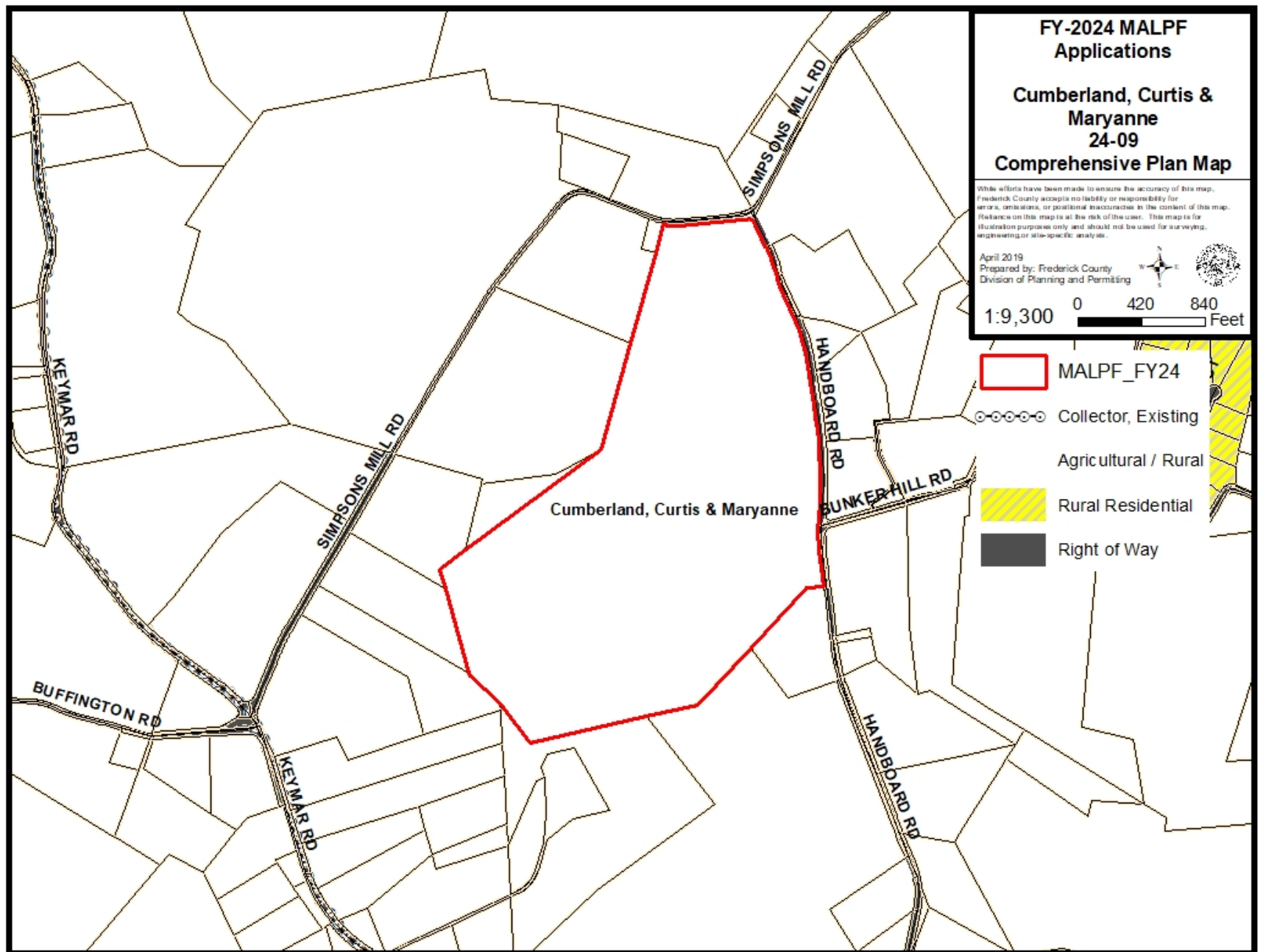

# FY-2024 MALPF Applications

Dotterer, Paul and Karen  
24-10

## Comprehensive Plan Map

While efforts have been made to ensure the accuracy of this map, Frederick County accepts no liability or responsibility for errors, omissions, or positional inaccuracies in the content of this map. Reliance on this map is at the risk of the user. This map is for illustration purposes only and should not be used for surveying, engineering or site-specific analysis.

April 2019  
Prepared by: Frederick County  
Division of Planning and Permitting



1:4,600 0 210 420 Feet

-  MALPF\_FY24
-  Minor Arterial, Existing
-  Collector, Existing
-  Agricultural / Rural
-  Rural Community
-  Right of Way

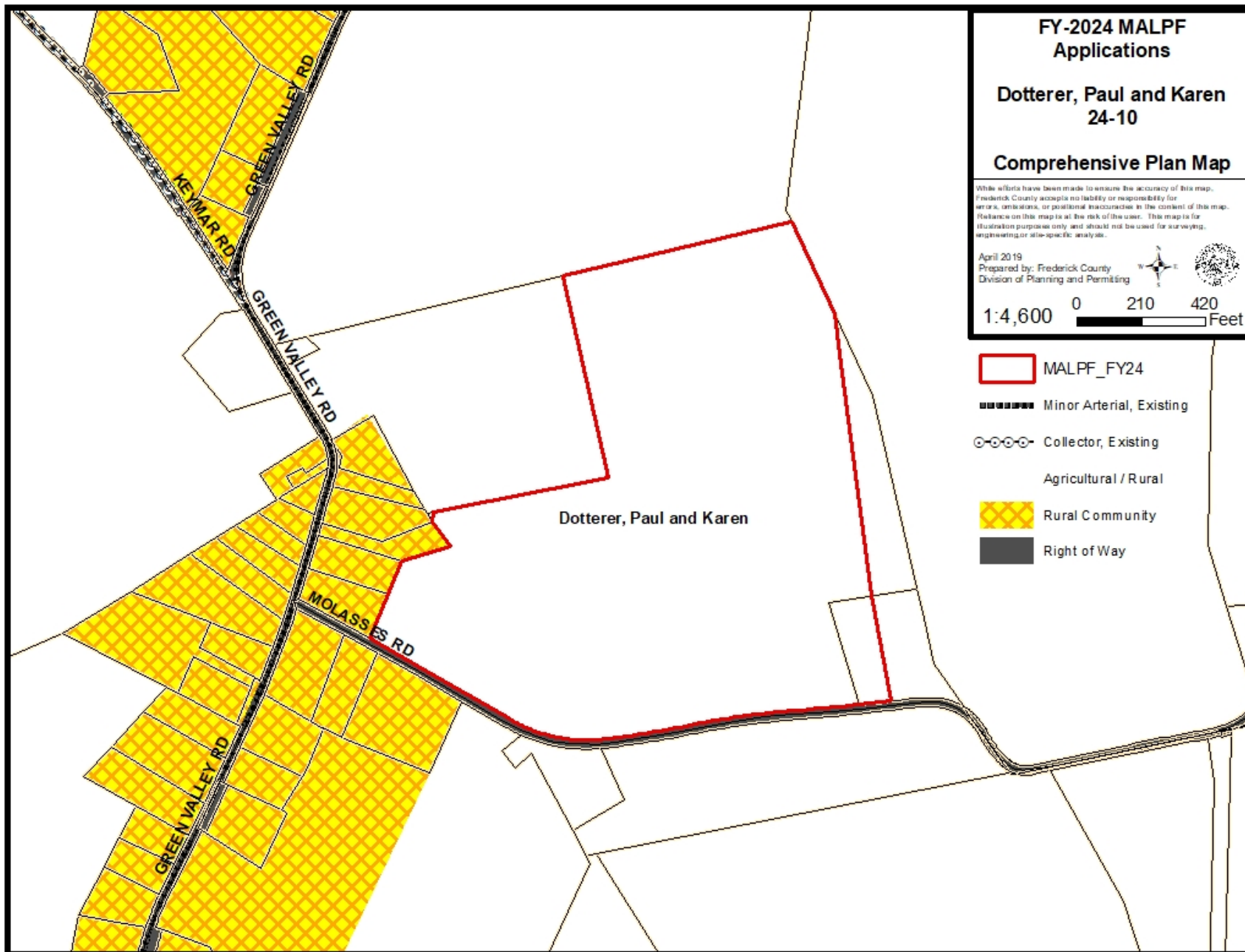



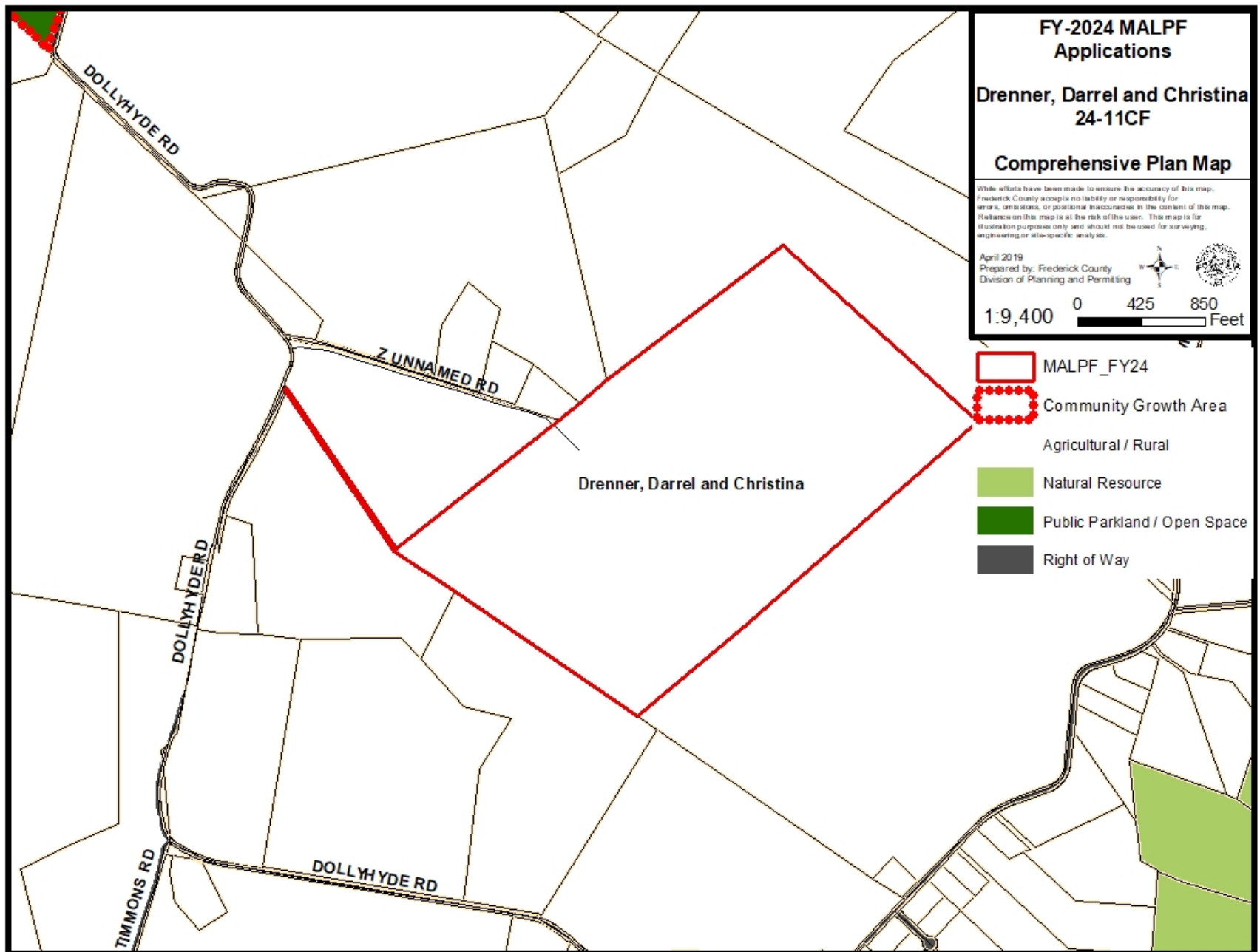

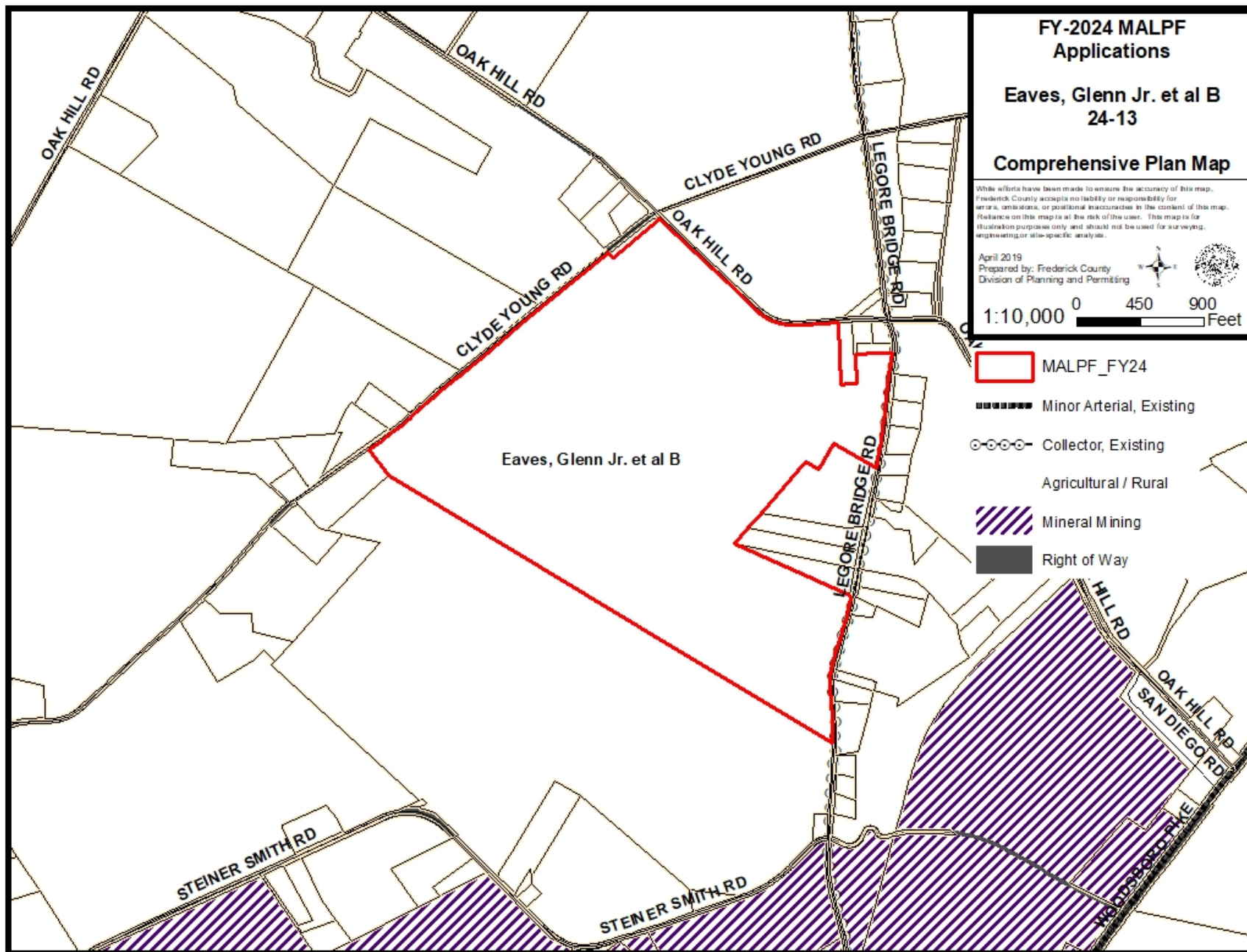



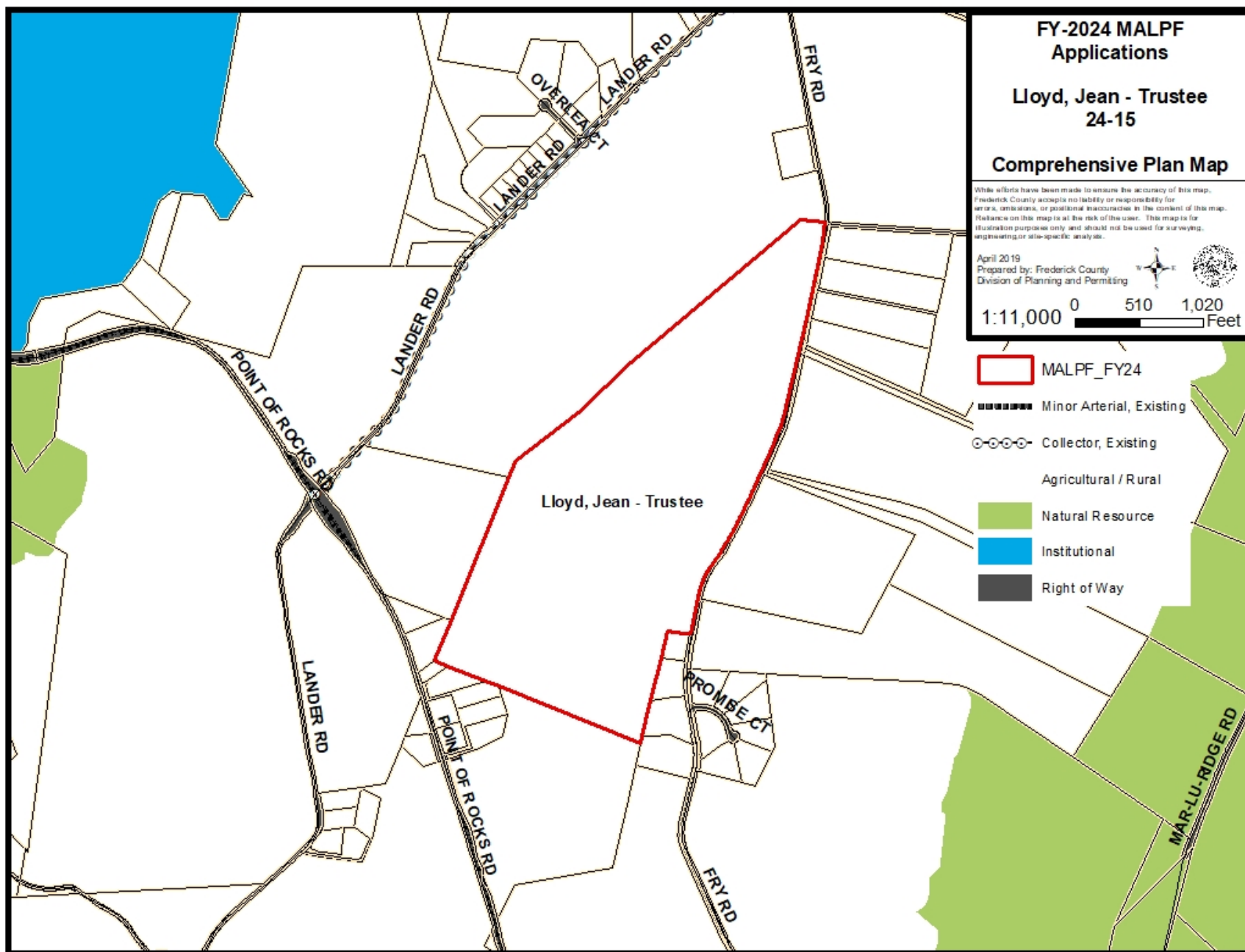

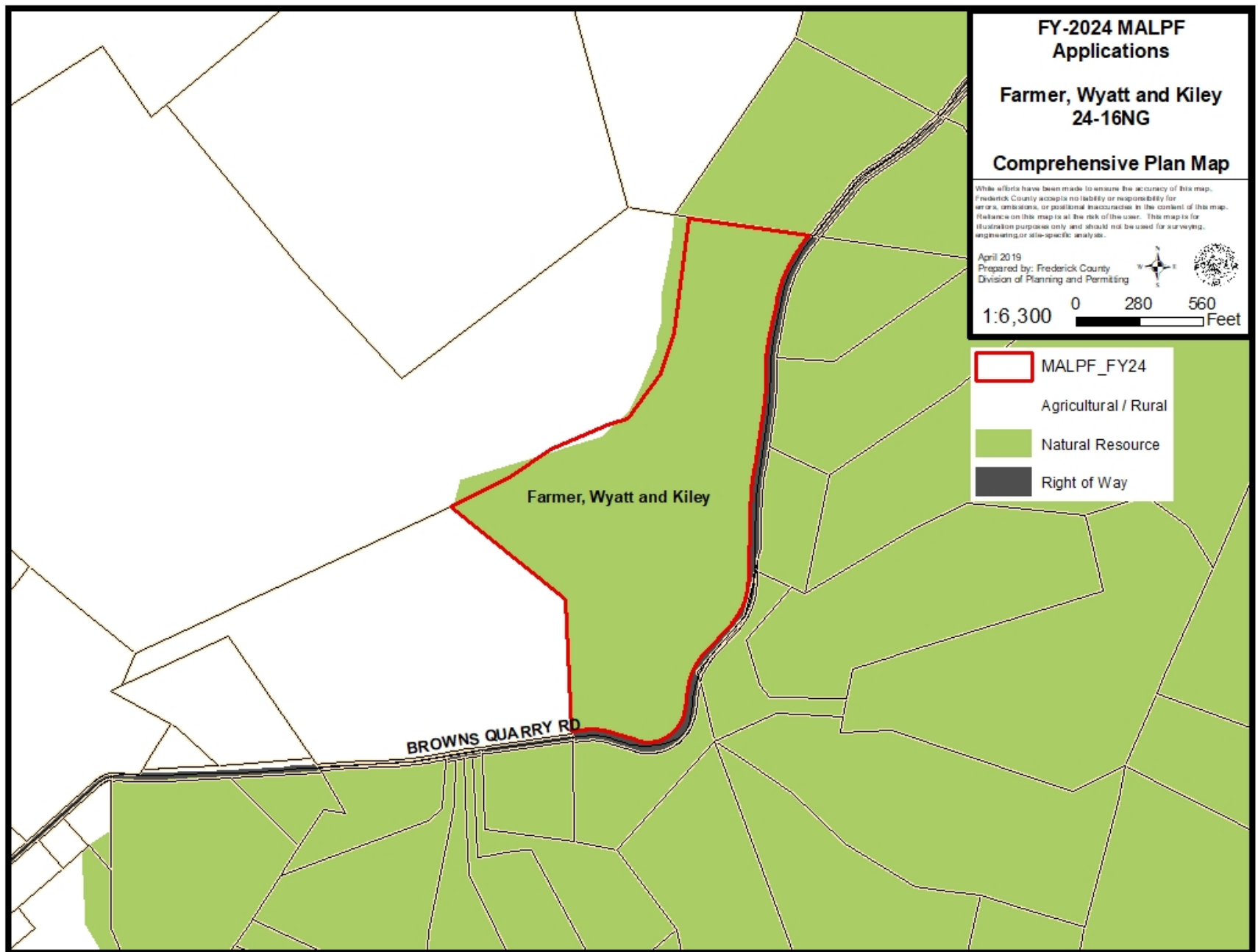



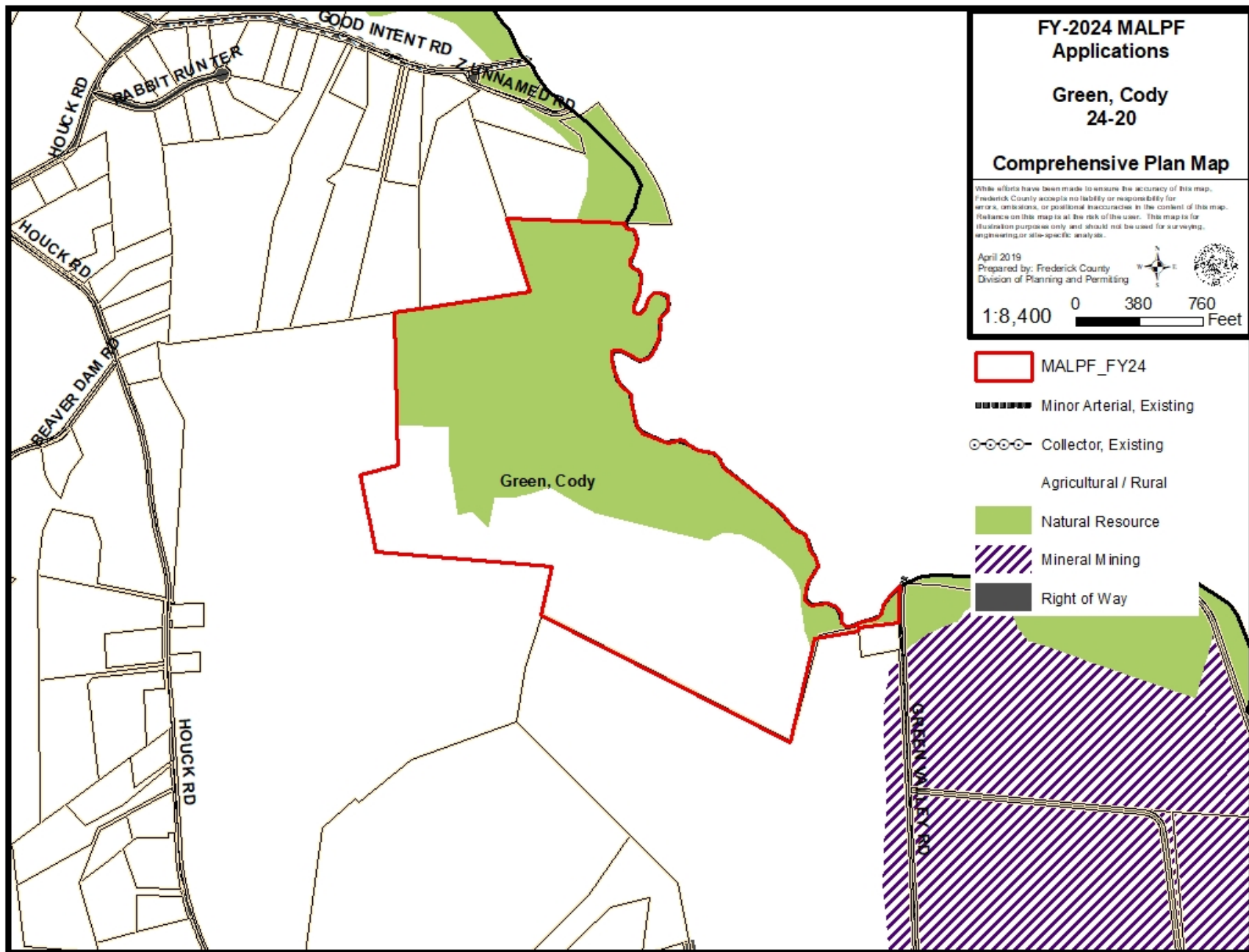

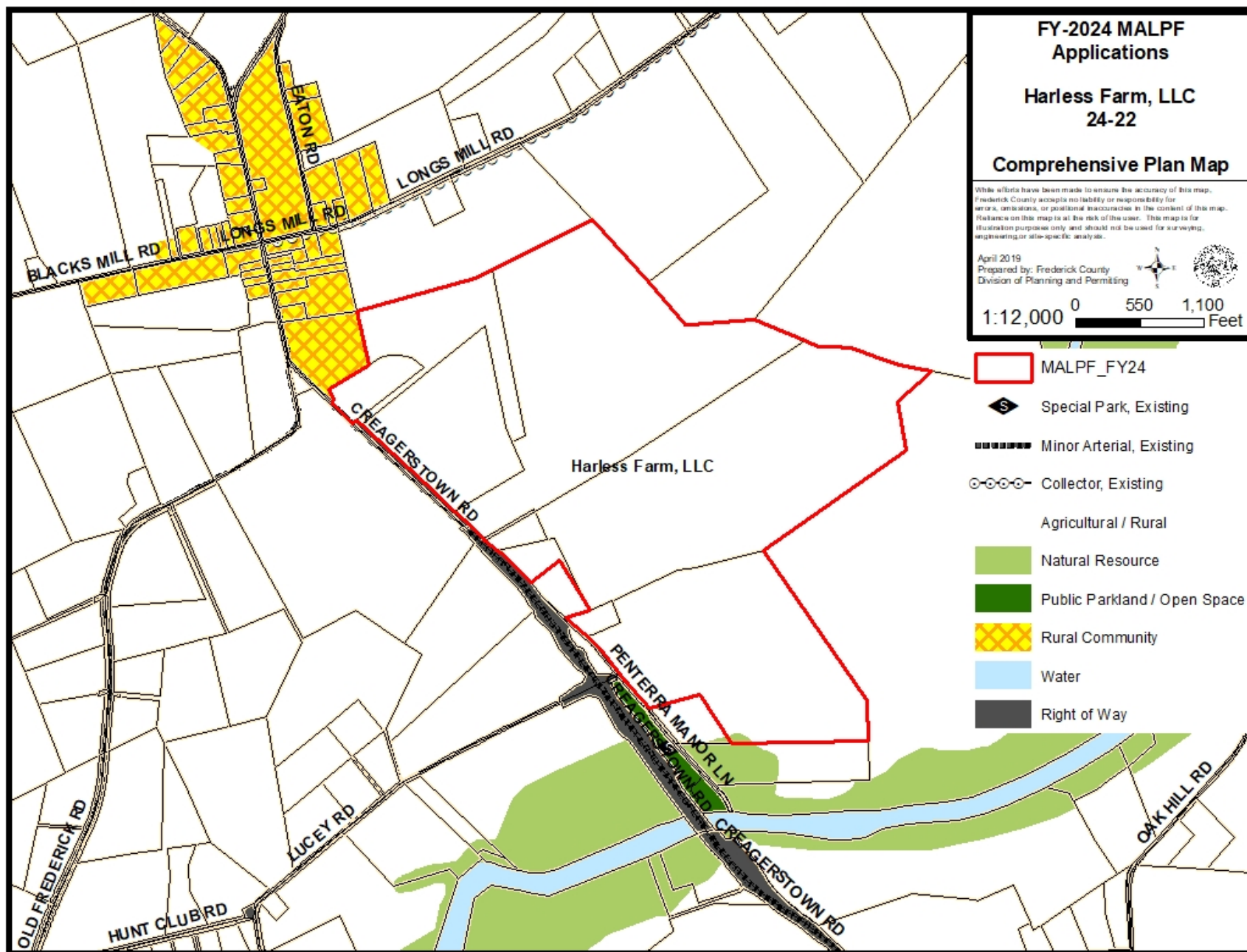



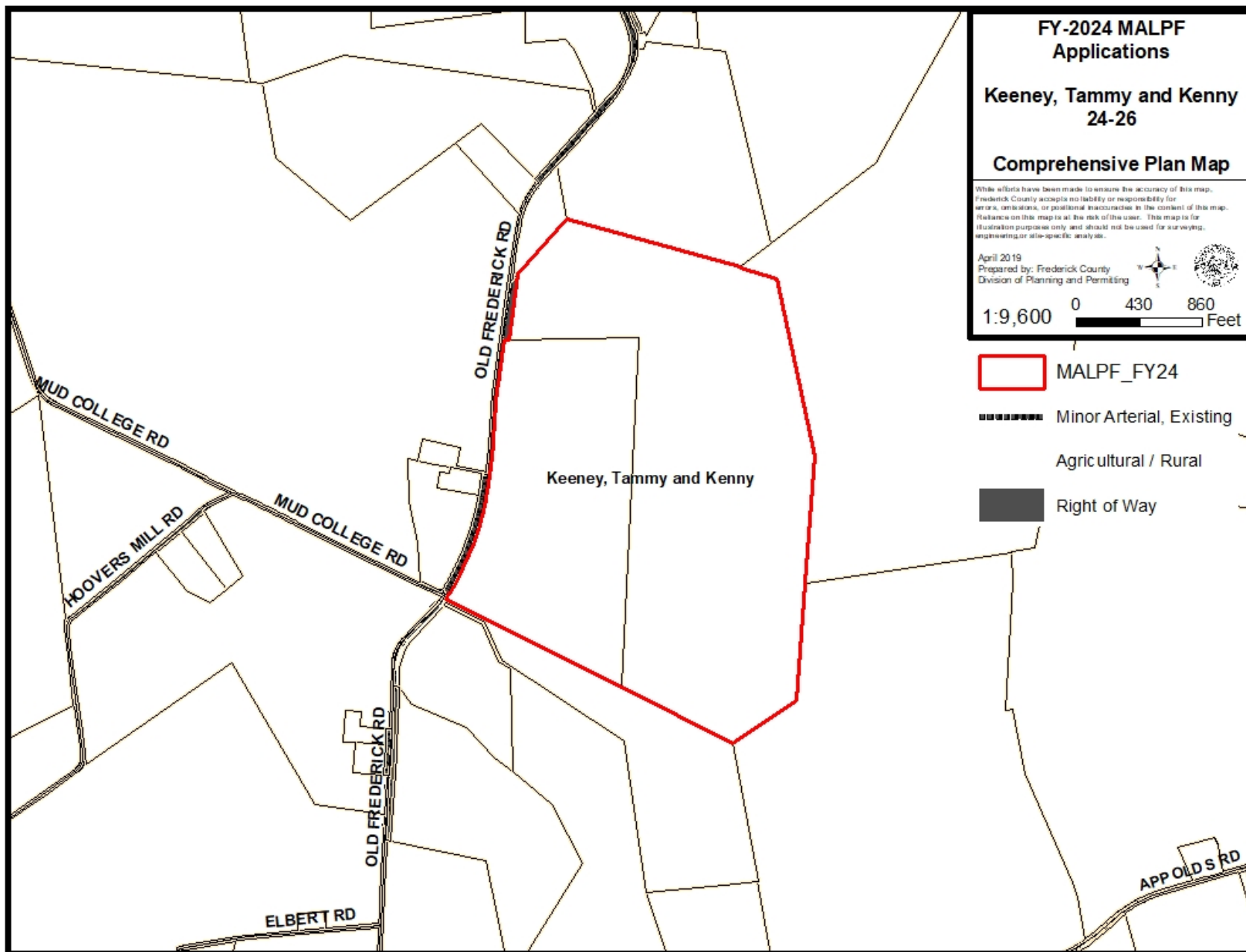

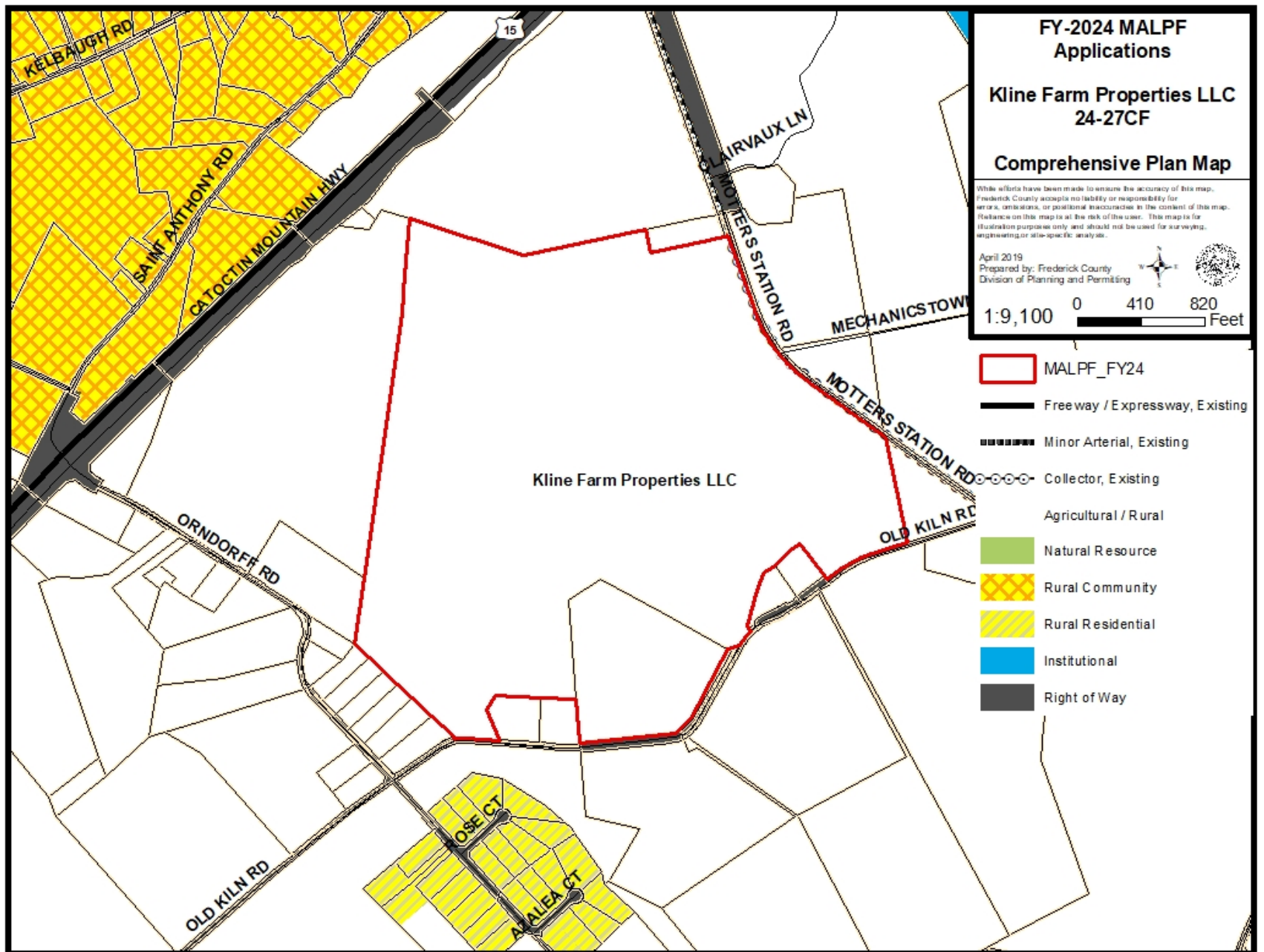

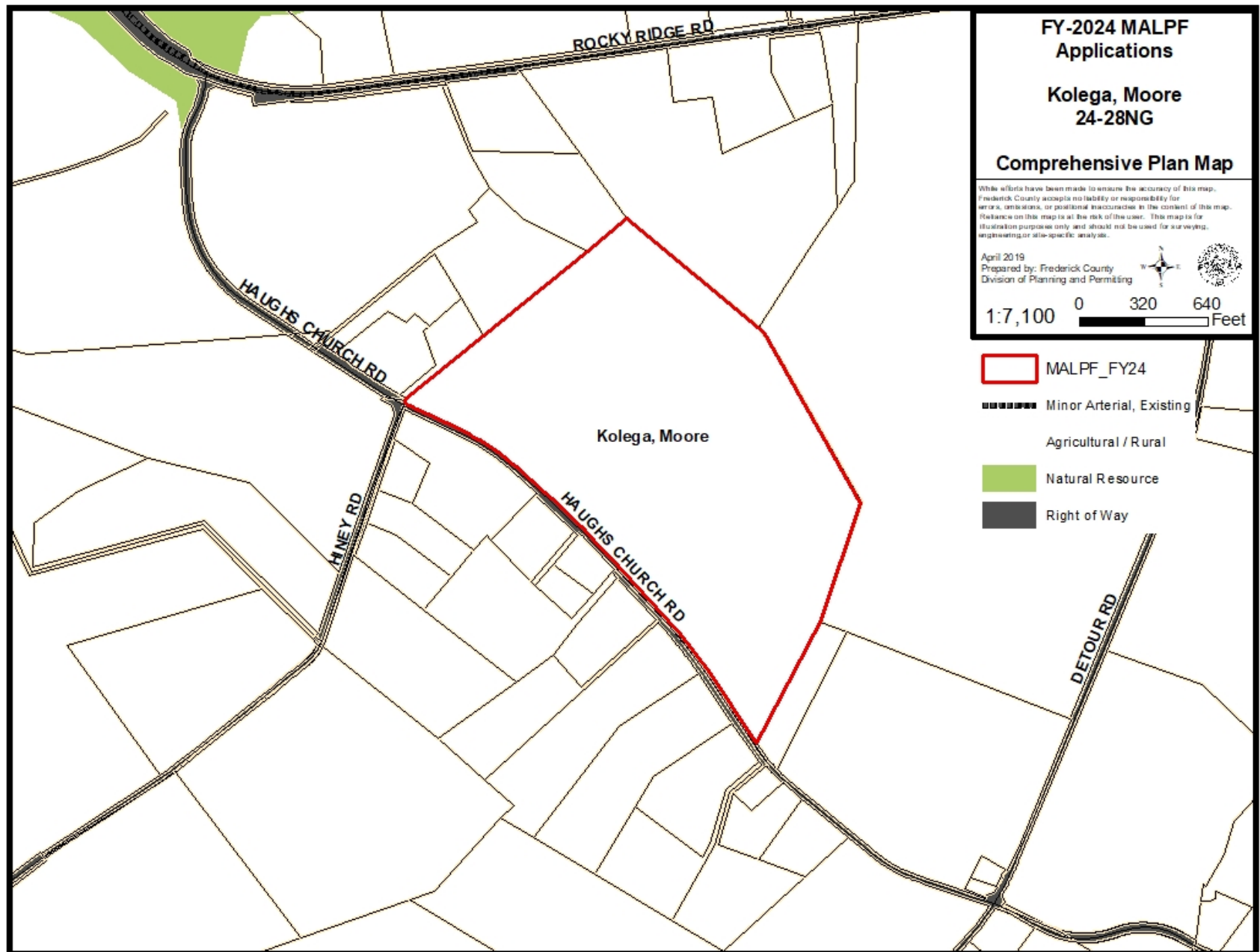



**FY-2024 MALPF  
Applications**

**Lucky Acres Farms LLC  
24-33**





**Comprehensive Plan Map**

While efforts have been made to ensure the accuracy of this map, Frederick County accepts no liability or responsibility for errors, omissions, or positional inaccuracies in the content of this map. Reliance on this map is at the risk of the user. This map is for illustration purposes only and should not be used for surveying, engineering, or site-specific analysis.

April 2019  
Prepared by: Frederick County  
Division of Planning and Permitting



1:13,000 0 590 1,180 Feet

-  MALPF\_FY24
-  Minor Arterial, Existing
-  Agricultural / Rural
-  Natural Resource
-  Right of Way

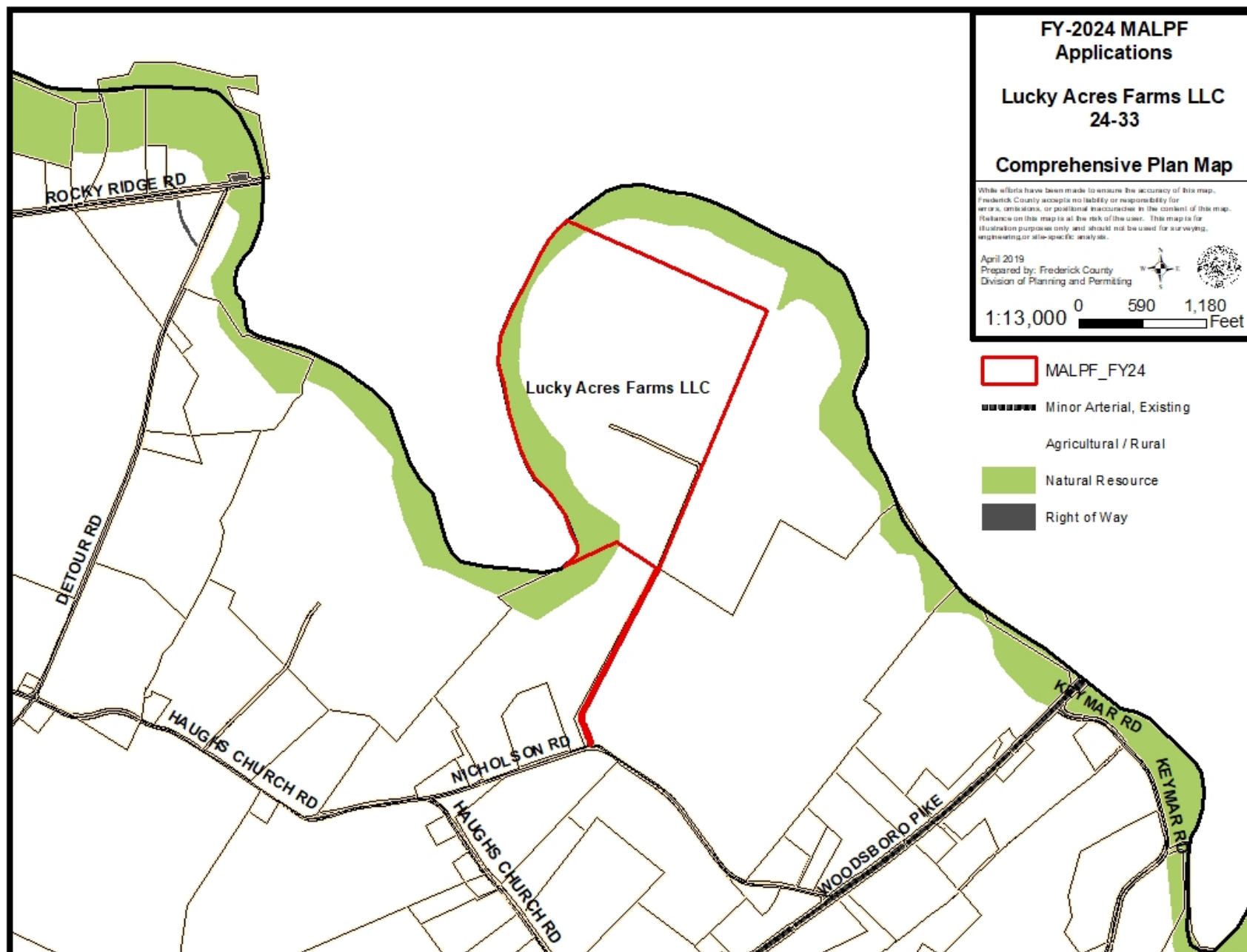

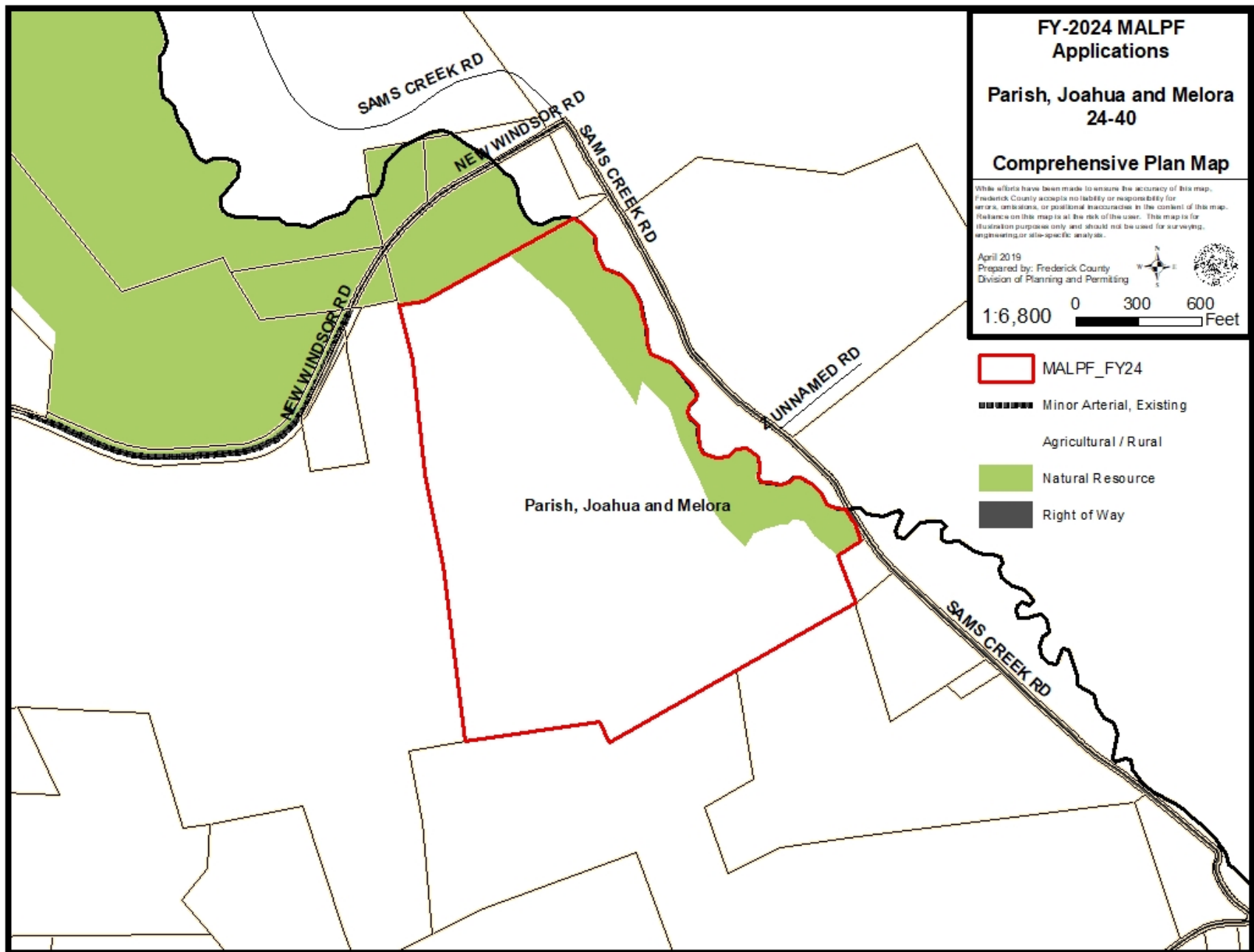

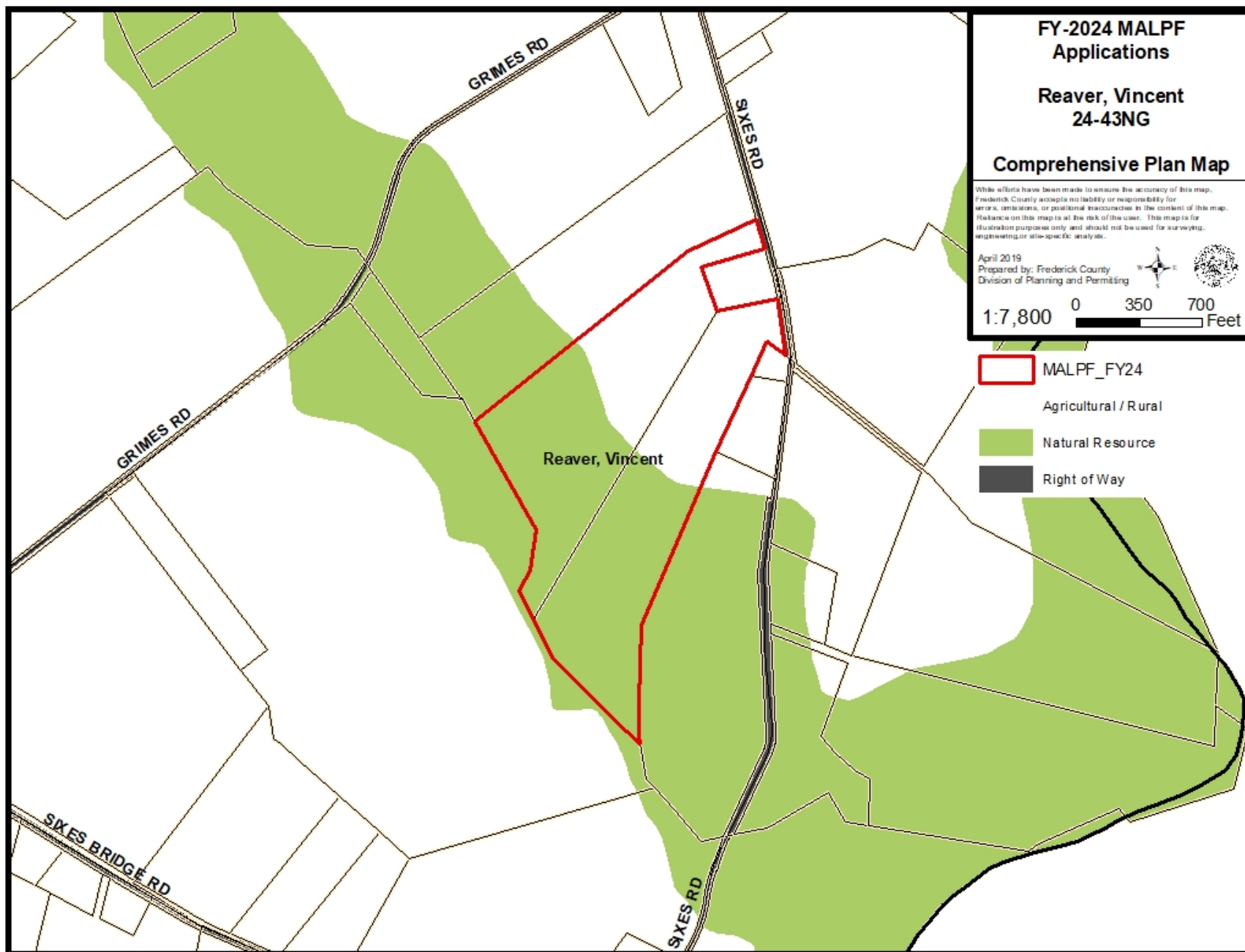



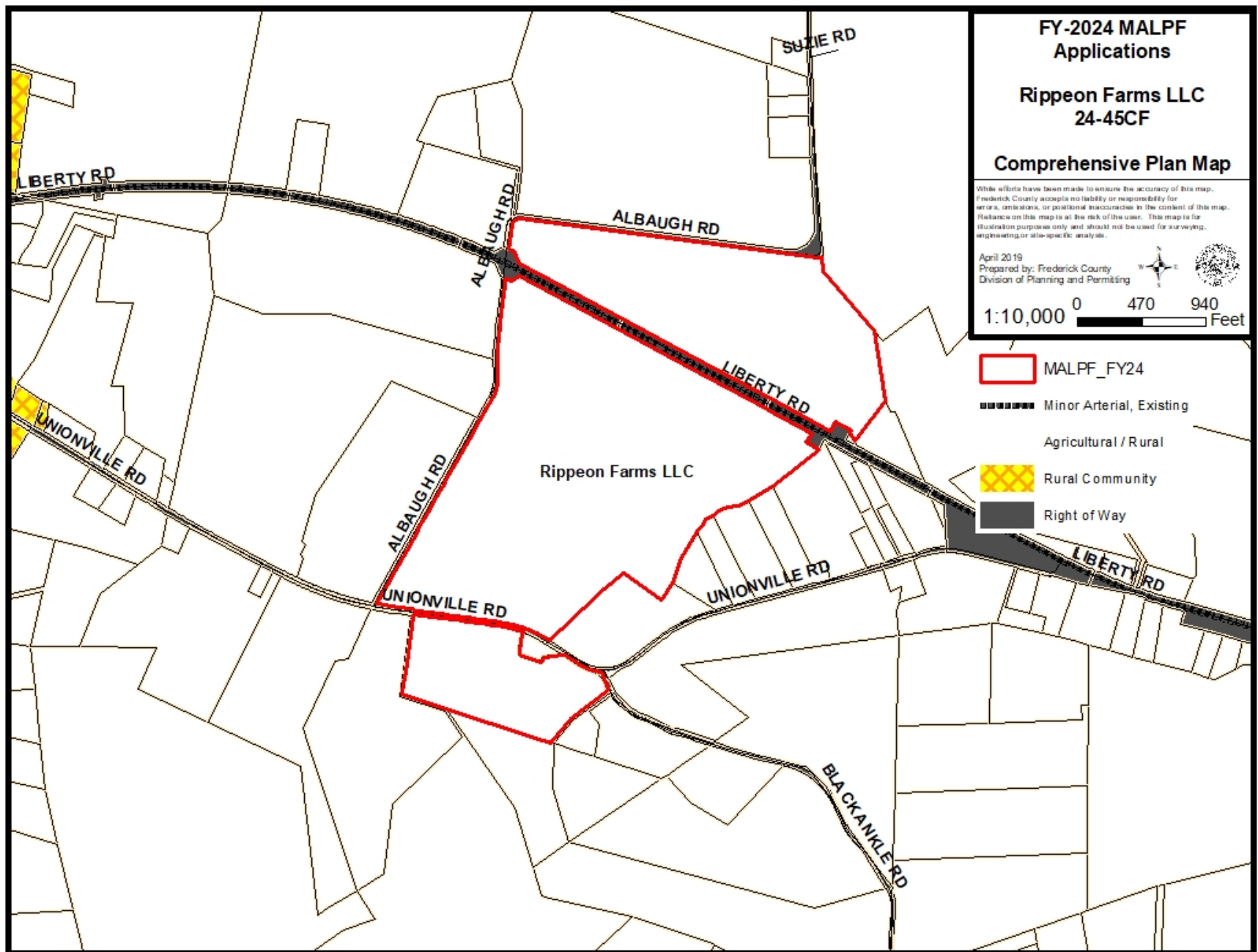

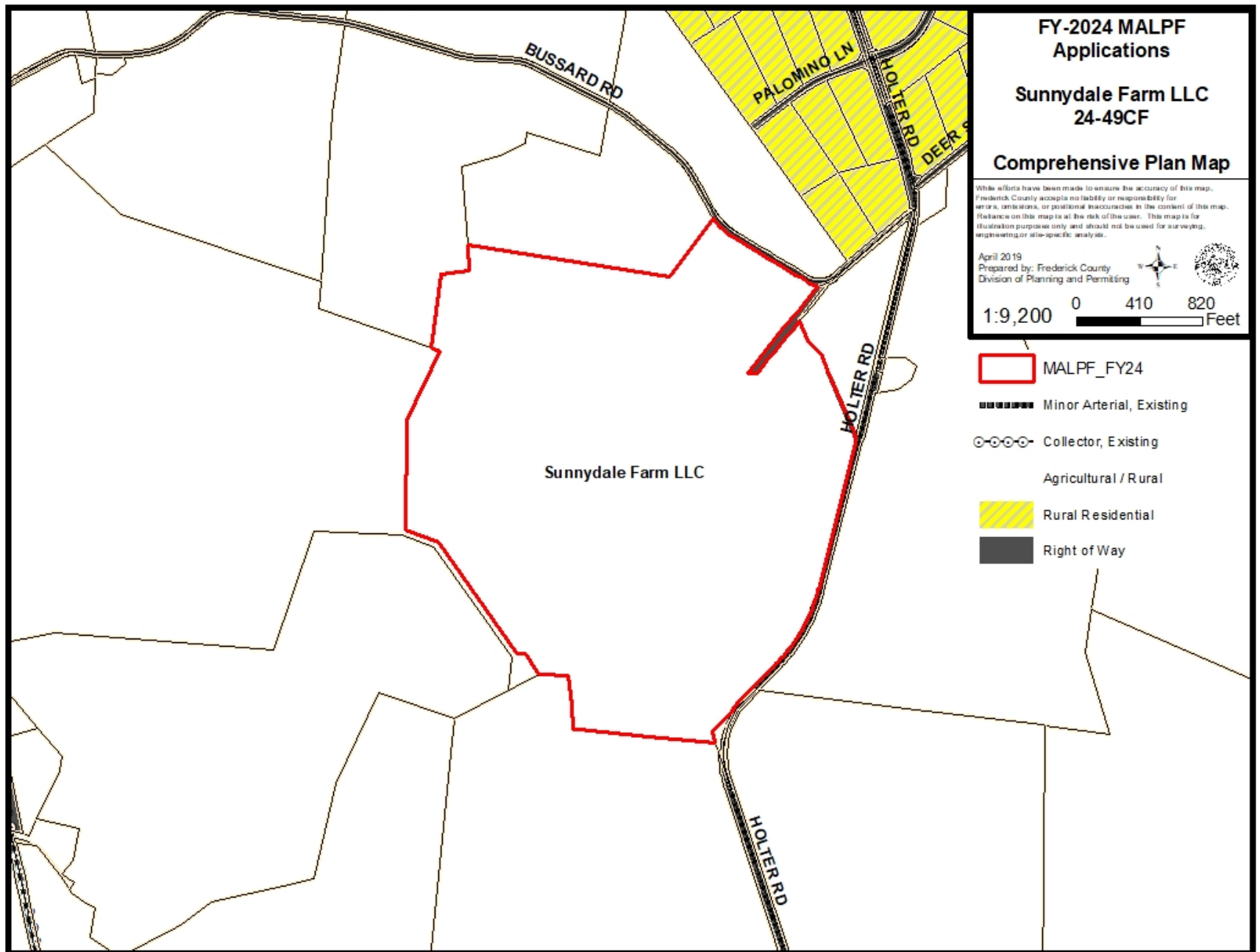

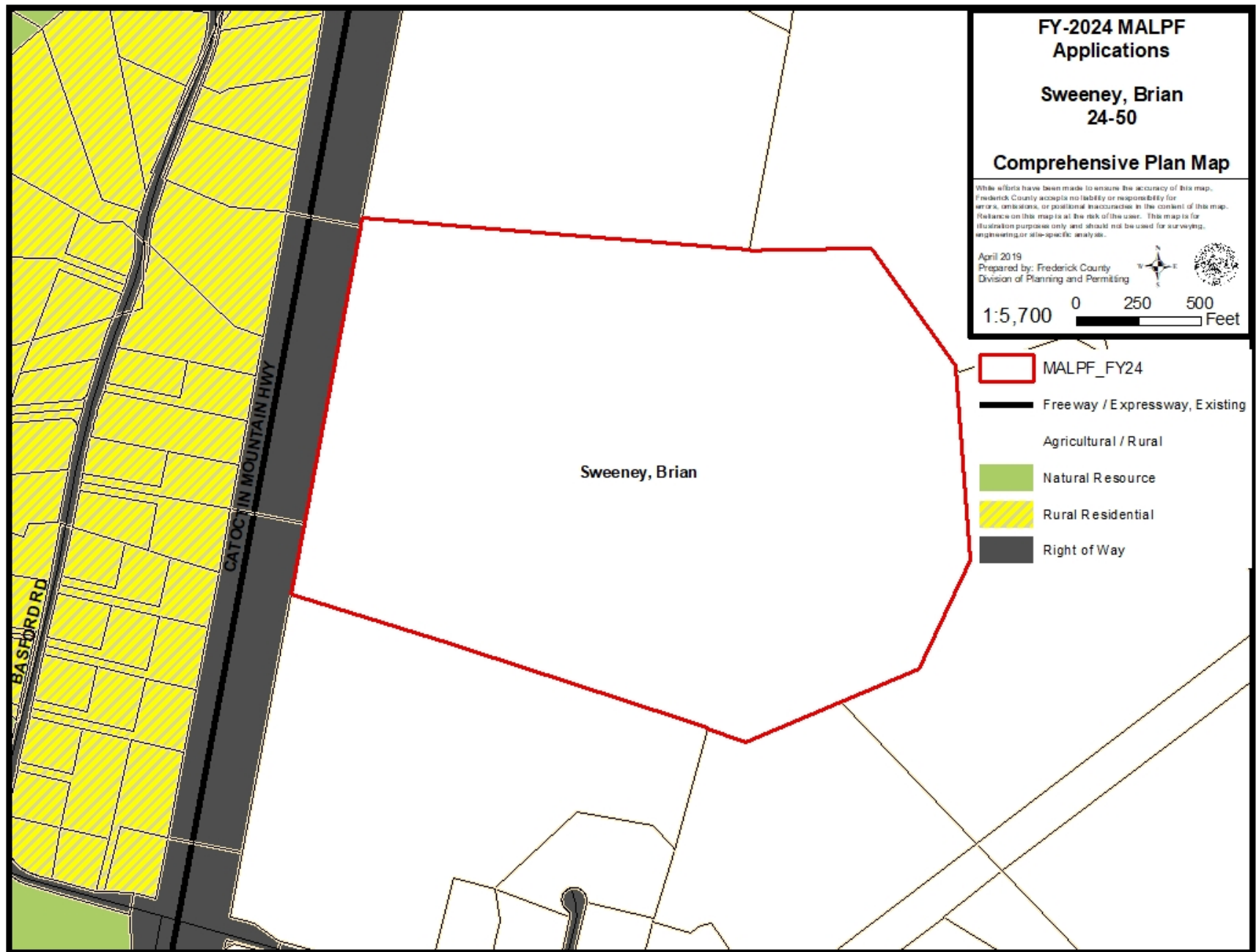



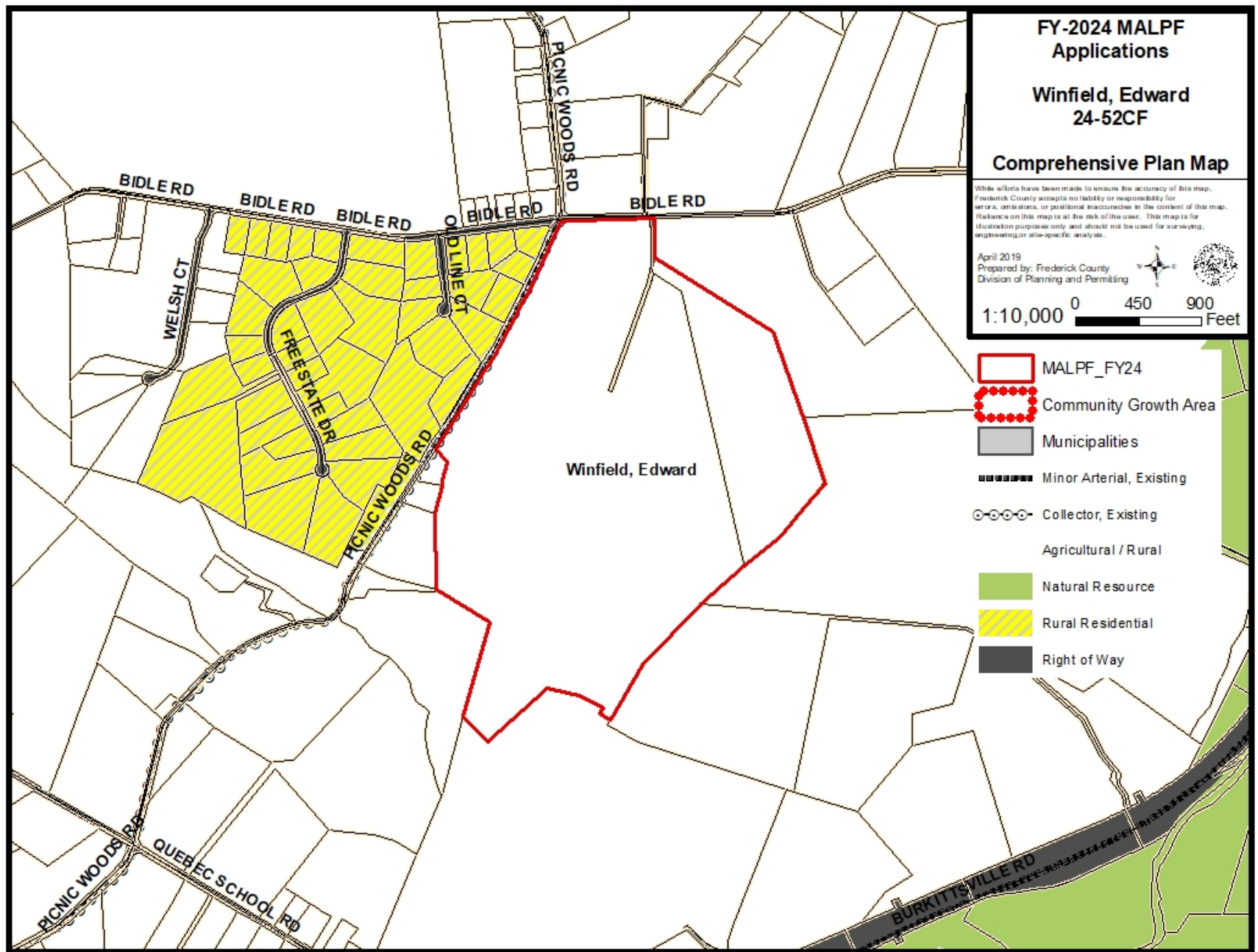

## STAFF RECOMMENDATION

Staff recommends approval of applications #: 24-02, 24-08, 24-09, 24-10, 24-11CF, 24-13, 24-15, 24-16NG, 24-20, 24-22, 24-26, 24-27CF, 24-28NG, 24-33, 24-40, 24-43NG, 24-45CF, 24-49CF, 24-50, 24-52CF as listed on the staff report.