



November 9, 2021

Bruce N. Dean
240.503.1455
BDean@mdglawfirm.com

VIA ELECTRONIC AND REGULAR MAIL

Tim Goodfellow
Principal Planner and Project Lead
Frederick County Government
Division of Planning and Permitting
30 North Market Street
Frederick, MD 21701

Re: Additional Property Owner Comments Regarding the Draft ***Sugarloaf Treasured Landscape Management Plan (the "Draft Sugarloaf Plan")***
Tax Map 0105, Parcels 3 (142.94 acres) and 38 (199.97 acres) (collectively, the "Urbana Interchange Properties"); and Tax Map 0096, Parcel 164 (173.51 acres) (the "Park Mills Road Interchange Property")

Dear Tim:

As you know, this firm represents Natelli Holdings II LLC ("Natelli"), the owner of the parcels described above, consisting of approximately 243 acres of land located immediately southwest of the Route 80/Interstate 270 Interchange and referred to above as the Urbana Interchange Properties, and 173.51 acres of land located along Park Mills Road immediately west of Interstate 270 at the location of a future planned interchange and referred to above as the Park Mills Road Interchange Property. Our firm submitted a letter on behalf of Natelli, dated October 8, 2021, offering Natelli's specific requests for consideration by the Planning Commission in its review of the Draft Sugarloaf Plan.

At the October 20, 2021 Planning Commission workshop on the Draft Sugarloaf Plan, Mr. Natelli reiterated that including the Urbana Interchange Properties and the Park Mills Road Interchange Property in the Sugarloaf Planning Area and the application of the proposed "Sugarloaf Rural Heritage Overlay Zoning District" to said properties is significantly inconsistent with the specific framework and goals of the Livable Frederick Master Plan ("LFMP"). The LFMP specifically supports and proposes the proposed future review of the Highway Corridor separately and distinctly from the Sugarloaf planning area, including both the Urbana Interchange Properties and the Park Mills Road Interchange Property. Further, the LFMP designates the I270 Highway Corridor as a **Primary Growth Sector** for the County, and the areas around the existing and future Interchanges as **Primary Growth Areas** for the County.

Tim Goodfellow
November 9, 2021
Page 2

Mr. Natelli's testimony explained in part that the boundary of the proposed Sugarloaf Rural Heritage area is not depicted as a straight line that runs right up I270 for the very reason that this was not what was intended by LFMP. The Thematic Plan Design, located on page 40 of the LFMP, clearly makes this point.

It is important to recognize that the Interstate Corridor, as depicted on page 45 of the LFMP, is critical in identifying the goals of LFMP and in distinguishing the goals and initiatives of the intended Corridor Plan from those of the Sugarloaf Planning Area. The transportation nodes discussed by Mr. Natelli with the Commissioners are identified as follows on page 45: "In and around the Urbana Community Growth Area, there is one existing interchange at I-270 and Fingerboard Road (MD80) (18), and there are two planned interchanges at I-270 and Park Mills Road (21) and I-270 and Doctor Perry/Mott Road (22)." Figure 4, a magnified view of the Thematic Plan Design, again shows the intent to allow development on the west side of the Highway Interchanges. The determination of the actual extent of development is left to a future small area plan process for the I270 Corridor. Page 45 of the LFMP states in part:

"The Thematic Plan Diagram identifies a corridor for growth and development along Interstate 270 leading from central Frederick City, through the Ballenger Creek Community Growth Area, and continuing along I-270 through the Urbana Community Growth Area and terminating at the northern edge of Hyattstown (Figure 4). This corridor emphasizes transit-oriented, mixed-use development to be served by a practical and affordable transit line (e.g., Bus Rapid Transit, Transitway) (17) that parallels Interstate 270 and takes advantage of public and private infrastructure improvements extended to the Urbana Community Growth Area in recent decades. Additionally, the Interstate Corridor will continue to capitalize on significant access to regional employment centers by supporting policies that facilitate the development of this area as a prime employment corridor enhanced by livable, mixed-use neighborhoods between the City of Frederick and northern Montgomery County."

The framework of LFMP supports the conservation efforts pursued through the current Draft Sugarloaf Plan as well as, and separate from, future development efforts of the Interstate Corridor through a future area plan. However, it must be stated and acknowledged as clearly as possible that including the Urbana Interchange Properties and the Park Mills Road Interchange Property in the Sugarloaf Rural Heritage Overlay Zoning District would be inconsistent with the goals and intent of LFMP, and in fact would be such a departure from the tenets of the LFMP that including these properties in the Sugarloaf Rural Heritage Overlay Zoning District would require an amendment to the LFMP.

Tim Goodfellow
November 9, 2021
Page 3

Therefore, we continue to note that:

- Natelli objects to the application of the proposed "Sugarloaf Rural Heritage Overlay Zoning District" to either the Route 80 Interchange Properties or the Park Mills Road Property as set forth in Initiative 4F of the Draft Sugarloaf Plan
- Natelli supports the proposed future review of the Urbana Community Growth Area and the I270 Highway Corridor in a holistic manner and including both the Route 80 Interchange Properties and the Park Mills Road Interchange Property within that review.

Thank you for your attention to and consideration of this submittal. Should you have any questions, please feel free to contact me.

Very truly yours,

McCURDY, DEAN & GRADITOR, LLC



Bruce N. Dean

Mr. Tom Natelli
Dusty Rood
Eric Soter

Brandt, Kimberly G.

From: David Angell <david@pgc-landscape.com>
Sent: Wednesday, November 10, 2021 5:02 PM
To: Planning Commission
Cc: Goodfellow, Tim; Superczynski, Denis; Brandt, Kimberly G.
Subject: Nov. 10th Sugarloaf Meeting Comments

[EXTERNAL EMAIL]

Dear Planning Commission & Staff,

I thought I was in the queue for live public comments today (November 10th), but I've left a recorded message and written testimony instead.

My name is David Angell, owner of Potomac Garden Center – 8710 Fingerboard Road (19.6 acres at the NW corner of 270 / Rt. 80).

Every time I hear 270 mentioned as “The Line” or as a hard boundary of the Sugarloaf planning area, I cringe. The Sugarloaf Plan overall is a conservation type plan, especially with the implied overlay. With the history lesson today, if you go back to 1970, or even the more conservation focused 1978 Plan, Commercial Zoning is shown in the area between Route 80 and I-270. The highway interchange has always been shown as an area of Commercial Uses. Our Commercial Use in the area continues to glossed over by some, as if they don't want to accept that we're there.

I implore you not to include our property in the Sugarloaf area, or within an overlay zone. There are too many issues with our present day business, much less future business, to be located in an overlay zone (Retail, Landscape Contracting, Commercial Firewood Operation, Wholesale Nursery, Building Sizes, etc.). Our Phased development plan has shown (2) 22,000 sq. ft. Commercial Greenhouses since the early 2000's.

Please continue working towards defining a 270 Corridor Plan area that makes sense for the future of 270. It's too important to leave for down the road, or necessitate re-opening the Sugarloaf Plan. In my opinion, creating a 270 Technology Corridor Plan does not in any way take away from the greater Sugarloaf area.

Frederick County of 2021 looks very different from 20 years ago, much less 43 or 50+ years ago. We need to look and move forward towards the future. A restrictive overlay zone over commercial property at a highway interchange does not seem to make good planning sense.

On a final note, I would like to touch on the politics involved in the public part of this process. I've been involved in nearly every community meeting since the beginning. There is a relatively small group of good, well-intentioned people involved in the planning process (you hear from them regularly). They are the extent of any opposition to a corridor plan along 270. Too much opinion is coming from outside influence, people / groups from outside of the planning area. It's very unfortunate and inappropriate that much public opinion on this plan has been hijacked by outside influence.

Thank you for your time today, very much appreciate the time and attention to the process!

Sincerely,

David Angell
President
PGC

Brandt, Kimberly G.

From: Sue Fortin <ccsfortin@gmail.com>
Sent: Monday, November 15, 2021 5:51 PM
To: Planning Commission
Cc: Council Members
Subject: The Sugarloaf Treasured Landscape Management Plan Boundaries

[EXTERNAL EMAIL]

During last week's planning meeting, there was considerable discussion regarding the boundaries for the Sugarloaf area. The 270-corridor boundaries were also discussed. I strongly oppose ANY exclusion of land west of 270 from the Sugarloaf plan. The "corridor" is very clearly defined by 270. In fact, one couldn't have a more defined "corridor" than what already exists in 270 and Rte 355. To the north, the battlefield and Monocacy logically define it. Any "cutout" from these natural and manmade boundaries will diminish the very nature of this treasured area.

Brandt, Kimberly G.

From: Hagen, Kai
Sent: Monday, November 15, 2021 11:20 PM
To: Sue Fortin; Planning Commission
Cc: Council Members
Subject: Re: The Sugarloaf Treasured Landscape Management Plan Boundaries

Thank you, Sue!

I agree completely.

kai

From: Sue Fortin <ccsfortin@gmail.com>
Sent: Monday, November 15, 2021 5:50:32 PM
To: Planning Commission
Cc: Council Members
Subject: The Sugarloaf Treasured Landscape Management Plan Boundaries

[EXTERNAL EMAIL]

During last week's planning meeting, there was considerable discussion regarding the boundaries for the Sugarloaf area. The 270-corridor boundaries were also discussed. I strongly oppose ANY exclusion of land west of 270 from the Sugarloaf plan. The "corridor" is very clearly defined by 270. In fact, one couldn't have a more defined "corridor" than what already exists in 270 and Rte 355. To the north, the battlefield and Monocacy logically define it. Any "cutout" from these natural and manmade boundaries will diminish the very nature of this treasured area.

Brandt, Kimberly G.

From: Ingrid Rosencrantz <catoctinck@gmail.com>
Sent: Monday, November 15, 2021 5:24 PM
To: Planning Commission
Cc: Council Members
Subject: Comments on the Sugarloaf Treasured Landscape Management Plan - Plan Boundaries
Attachments: sugarloaf comments Planning Commission 11_15_2021.pdf

[EXTERNAL EMAIL]

To the Frederick County Planning Commission:

Please see the attached comments, presented in PDF. Thank you.

Sincerely,
Ingrid Rosencrantz
Frederick, Maryland
21704

Additional Comments on the Sugarloaf Treasured Landscape Management Plan Addressing the Area to be Covered by the Plan.

Submitted to the Frederick County Planning Commission
Submitted by Ingrid Rosencrantz, November 15, 2021

Principled and Transparent Decision Making - Consistency

The Sugarloaf Treasured Landscape Management Plan boundaries should be set using a principles approach that is applied with consistency across the area. All principles should be clear and transparent and should be applied consistently throughout the area. These principles should include but are not limited to:

- Careful consideration of existing man-made or natural boundaries and the natural lay of the land, including the shape of the watershed, with the boundary drawn at the top of the drainage near the edges of the area to prevent development-created sediment and contamination from discharging into the protected area,
- The views and view shed of Sugarloaf Mountain and the nearby Monocacy Battlefield,
- The long history of using I-270 as the boundary limiting development to the east and preserving agricultural and conservation land to the west,
- The inclusion of all culturally important, environmentally important, visually important or historically important areas in the vicinity (since the purpose of the plan is preservation.)
- The consistency of land use, and inclusion of areas used for agriculture or conservation.
- Use of up-to-date assumptions and planning practices that reflect our current situation, including the change in commuter traffic and lack of demand for office space due to COVID.

There continues to be lack of transparency and consistency in applying principles that delineate the plan boundary. For example, the area between Route 80 and 270 at Park Mills Road is a high point in the watershed and any sediment or contaminants from land disturbance or development in this area will drain into the Treasured Landscape area, and in some cases Monocacy Battlefield National Park. This is also true for the area excised from the plan near Thurston. What principles did the County use to excise from the Plan boundary, land at the top of the Draft Plan's drainage area when land disturbance in this area will degrade the protected area?

Another example of lack of consistency is that some parts of the boundary were drawn to incorporate views of Sugarloaf but others were not. For example, the view of Sugarloaf from the top of the hill on Park Mills Road is excellent but was not included in the plan area (despite abutting the plan area) while areas to the southwestern portion near Route 85 have been included strictly due to their good views of Sugarloaf. How is this consistent?

There are other major questions of consistency, including the area of a potential future interchange at Dr. Perry Road being included within the plan boundary while the area of another potential interchange at Park Mills Road has been excluded from the boundary. How is this consistent and why are these areas not treated similarly?

Best Boundary for the Plan

Overall, consistent application of principles, and consideration of citizen's concerns, should result in a boundary that reflects the following changes to the draft plan.

- Move the plan boundary to include the area between I-270 and Route 80 from Urbana to the Monocacy Battlefield and restore the area near Thurston that was cut out of the plan in the July version. In short, the plan's boundary should be I270 to the northeast, the Montgomery County line to the south, the Potomac River on the west, and the Monocacy River on the northwest. This boundary is manageable, recognizable, logical, defensible, and has growing public support within and beyond the community.
- Restore "cut out" properties: Properties owned by Urbana developer Natelli, which were included in the Plan's March 2021 version but "cut out" of the Plan's July 2021 version, should be restored to the Sugarloaf Overlay Zone.
- Don't postpone protection pending future land use plans: The Urbana Corridor Plan and the Urbana Growth Area Plan might reassess the land uses at the I270/Route 80 interchange and consider transit-oriented development (TOD). A possible future I-270 corridor plan may include possible future interchanges at Doctor Perry Road and Park Mills Road. Possible speculative future plan/land use discussions do not explain or justify withholding the plan's protections from these areas. The areas between I-270 and Route 80, as well as the cutout near Thurston should be included in the plan and can be reconsidered if/when the County initiates a future study of some sort of 270 corridor. IN fact, including these areas within the Sugarloaf plan boundary will ensure that they will be considered appropriately through the County's planning process instead of on an ad hoc basis with no area plan in place.
- The area between Route 80 and 270, from Urbana to the Monocacy Battlefield National Park is currently farmland and woods and there is no other area plan that would better fit this area than the Sugarloaf plan. Part of this area has been preserved on an ad hoc basis by individual landowners and much of this area abuts the draft plan boundary, is in the viewshed of Monocacy Battlefield National Park or the historic community of Hopehill. As shown on the map below, this area is a small fraction of the total Sugarloaf Plan area and abuts the Sugarloaf Plan area. There is no good reason to not include this area in the Sugarloaf Plan.

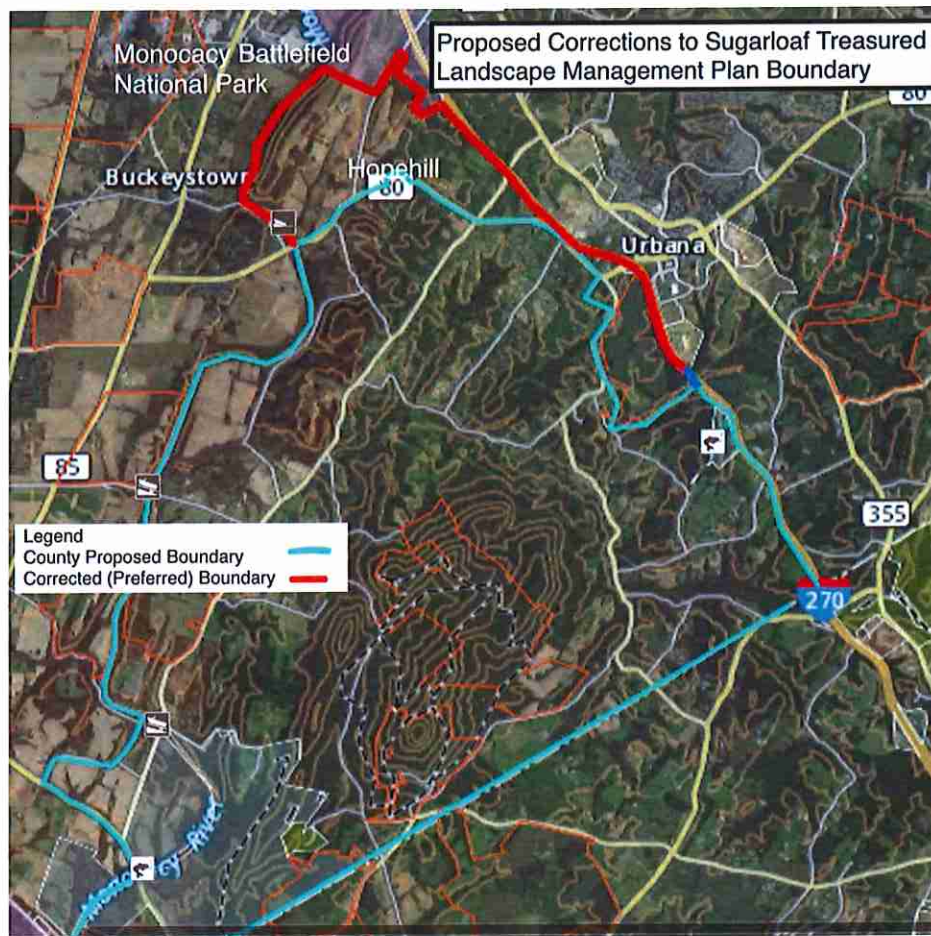

History of Using I-270 as a Limit to Development in this Area and the Value of Open Space

Frederick County should continue to use I-270 as the boundary between developed areas to the east and undeveloped areas to the west.

- Frederick County planners have long used I270 as the boundary to distinguish the developed areas and public services on the east from the open space and undeveloped areas on the west. Both areas are important in their place. The maps in the July 2021 Sugarloaf Plan (A-15 to A-18) show I270 as this long-held boundary.
- Development of any kind engenders more development and causes “change in the character of the neighborhood,” creating precedent to justify more development.
- The lasting cost to communities of permanently losing open space – unique and irreplaceable areas that cannot be replicated – is steep.
- Livable Frederick’s “Making Our Environment Vision A Reality” includes “Category: Land: Goal: ...The natural environment and its habitat provision and ecosystem services are critical to our quality of life, and so they should be the primary consideration in all land planning and governmental decision-making processes.”

Changes in Assumptions – Employment-related Traffic, and Other Considerations

As noted below and in other comments provided by the Poteat's, some of the assumptions used in the Livable Frederick plan are out of date or obsolete, specifically with regard to transportation expectations and technology corridors:

- Employment-related traffic will continue to change as more technology workers work from home, some local and some in locations where high-speed internet is more robust. (DC reports only 25% of pre-pandemic workers have returned to offices in downtown.)
- Technology advances and business expansion are no longer dependent on transportation corridors, making TOD (transportation-oriented development) outdated. The City of Frederick and nearby areas have evolved as a research and development and high-tech employment hub independently of northward business expansion along the I270 corridor from Montgomery County and the Washington Metropolitan region.
- Frederick County should focus on its own local employment development efforts and be flexible to changing economic and technology conditions. Its planning efforts need not depend on Montgomery County's "High Tech Corridor," which was conceived decades ago as a competitive location for bricks and mortar offices and labs, close to key federal labs and regulatory agencies, but has been superseded by internet-enabled management and dispersed research and development. Technology development has slowed in Germantown and is minimal in Clarksburg.
- The previous metropolitan area planning concept of "wedges and corridors," focused on employment along the transportation corridors leading to the Washington core, is obsolete and its influence should be retired.
- Transportation infrastructure and networks will still be needed in the future but primarily as distribution networks for goods rather than for commuting workers. Distribution centers should be located in areas with adequate transportation and other infrastructure, not in open space.
- As internet activity continues to grow, the need for data security and redundancy grows. Data centers should be located in areas with adequate electricity and water supply infrastructure, not in open space.

Fairness

Fairness is an issue and all land west of 270 from the Monocacy Battlefield to the Montgomery County Line should be included in the plan and provided the same protections. Splitting this area by using Route 80 as the boundary and by continuing to preserve the cutout at Thurston is blatantly unfair to landowners in the area. By supporting new development on one side of Route 80 or in the Thurston cutout and not allowing it on the other side, the County is making a choice to reward some landowners and unfairly penalize others. When a community is integrated in terms of neighbors and land use, and then that community is split in half, with benefits going to landowners on one side while penalizing landowners on the other, it is blatantly unfair.

Brandt, Kimberly G.

From: Hagen, Kai
Sent: Monday, November 15, 2021 11:09 PM
To: Ingrid Rosencrantz; Planning Commission
Cc: Council Members
Subject: Re: Comments on the Sugarloaf Treasured Landscape Management Plan - Plan Boundaries

Thank you very much, Ingrid, for your very thoughtful, well written and compelling letter.

From: Ingrid Rosencrantz <catoctinck@gmail.com>
Sent: Monday, November 15, 2021 5:24:00 PM
To: Planning Commission
Cc: Council Members
Subject: Comments on the Sugarloaf Treasured Landscape Management Plan - Plan Boundaries

[EXTERNAL EMAIL]

To the Frederick County Planning Commission:

Please see the attached comments, presented in PDF. Thank you.

Sincerely,
Ingrid Rosencrantz
Frederick, Maryland
21704

Brandt, Kimberly G.

From: suzydanb@comcast.net
Sent: Monday, November 15, 2021 3:35 PM
To: Planning Commission
Subject: Sugarloaf Plan

[EXTERNAL EMAIL]

Hello, I am contacting you regarding that land west of 270 and north of Rt. 80. My wife and I are long time residents on Baker Valley Rd., and the traffic has become greater, and ruder over the years. We hope to enjoy our retirement years without being hounded out of existence. I ask you to include the areas east and north of RT 80 in the Sugarloaf Treasured Landscape Management Plan. There is an open farm behind us, and if it is heavily developed, it would ruin what small privacy we enjoy. Thank You, Daniel and Suzanne Bailey

4129

Baker Valley Rd. Frederick, Md. 21704

cell 301

514 7149

Brandt, Kimberly G.

From: Gretchen & Paul Rosencrantz <bakervalley@comcast.net>
Sent: Monday, November 15, 2021 1:37 PM
To: Planning Commission
Subject: Sugarloaf Treasured Landscape Management Plan

[EXTERNAL EMAIL]

Dear Planning Commission Members,

I am emailing today as a life-long Frederick County Resident who lives west of I-270 in the area under discussion. I believe my property and those parcels around me should be included within the extent of the plan. The natural boundary of the Monocacy river and I-270 provides the most reasonable demarcation from land slated for development. Including the strip of land between Fingerboard Road and I-270 up to the Monocacy River into the Treasured Landscape plan provides maximal protection for the Monocacy Battlefield Park and for the Sugarloaf viewscape, ensures fairness in evaluating property usage in character with existing community expectations, and would work to slow ever-increasing demands on critical infrastructure such as schools and local roads.

As someone directly affected by this decision, it is for these reasons I urge the commission to adopt I-270 to the Monocacy River as the boundary of the plan.

Thank you for your consideration,

Paul Rosencrantz

4139 Baker Valley Road
Frederick, MD 21704

Sent from my iPhone

Brandt, Kimberly G.

From: peterblood3213@comcast.net
Sent: Monday, November 15, 2021 10:19 AM
To: Council Members; Planning Commission; Gardner, Jan
Subject: Restore the Natelli Cutout

[EXTERNAL EMAIL]

Members of the County Council, Planning Department, and County Executive Gardner:

I was shocked when I learned in September of the removal of the "Natelli Cutout" from the Sugarloaf Area Plan immediately after a round of public and Citizen Advisory Committee input had concluded. It felt sneaky and was a slap in the face to the public participation process. I am also dissatisfied with the reason given by Steve Horn for removing the Natelli Cutout. He essentially said that because the 80/Fingerboard interchange does not have the same character as the mountain, there was a "need" to remove it. He called it a "need" three times during his presentation in an attempt to justify the change to the County Council, but never explained this so-called need, so his justification fell flat.

The simple fact is, there is no "need" to remove the Natelli Cutout at all. Caving to development after decades of conservation and after a public comment period concludes is wrong. In fact, the pressure to develop the Natelli Cutout is precisely why protection is needed now more than ever! They planned a shopping area 1/4 mile east of the exchange, put in a traffic circle, attempted to site "The Machine Gun Nest" on Thurston Road, and now Natelli is allegedly making a deal with Amazon for a major development also on Thurston Road. Contrary to what the Council was told, the development of the 80/Fingerboard area, which the FNP called the "Gateway to Sugarloaf," is MORE reason to preserve the area, not less. And the removal of the Natelli Cutout, while "not a zoning change," is indeed a "land use designation" change, the first step toward developing the area. That is also wrong.

How did this happen? The removal of the Natelli Cutout is a 180-degree departure from long established goals set by the County itself. In a recent presentation to the Planning Commission, it was explained that Frederick County planning documents have, since 1978, specifically recognized the area west of I-270 as intended for "low intensity use, farming, parks, woodlands, very low density housing" and specifically state *"due to the dominance of Sugarloaf Mountain and its environment, the pattern of the watershed, the nature of the rural road system, and the relatively undisturbed landscape still existing, only very low intensity uses are best suited west of interstate 270."* Furthermore, the County has held to and honored the 270 demarcation for 43 years! That is until now.

As Urbana developed, it was inevitable that lands adjacent to this growth area would incur increasing development pressure, however, as Urbana grows, it becomes more important to preserve nearby undeveloped areas because 1) once lost they are lost forever and 2) developed areas are more desirable when nearby undeveloped areas are retained not less (that's why well-planned cities and villages have green-spaces and parks!). Therefore, *rather than caving to development pressure after 43 years, the county should embrace, not shrink from, its own enlightened conservationist goals set back in 1978.*

Lastly, I would like to summarize in just two words the key concept I learned from my three classes in Environmental Planning that I took as part of my Environmental Science degree: preserve early. To

prevent the loss of green space that occurs with development, take action early and hold firm because once lost, it is too late.

I support restoring the Natelli Cutout to protect the area west of the exchange, the Gateway to Sugarloaf Mountain, and support preserving everything south of the Monocacy Battlefield.

Peter Blood
3213 Ramsland Way
West of 270, MD 21704

Brandt, Kimberly G.

From: Leslie Novotny <leslienovotny09@gmail.com>
Sent: Tuesday, November 16, 2021 6:28 AM
To: Planning Commission
Subject: Sugarloaf Plan

[EXTERNAL EMAIL]

Hello,

My name is Leslie Novotny. I live at 2323 Thurston Rd, Frederick, MD 21704. I just watched and listened to the planning meeting that took place on November 10th. I work full time during the day and was unable to listen while the meeting was happening.

I would like to speak to the comment from Terry Bowie. We moved to Frederick County, specifically the Sugarloaf Mt. area for the rural, openness of the area. We were not looking for clustered housing. I can only speak for myself and my family but we were not looking for an area that was going to be surrounded and developed. I don't mind driving to Frederick for groceries ect. We wanted an area that was enjoyed by people who want to preserve nature and protect the environment. The possibility of growth on the west side of 270 concerns me. The roads can't support it. There is no infrastructure to support it. My road in particular becomes a highway when 270 is backed up. Drivers are going 60-70 miles per hour on a 30 mph road, passing on a double yellow. I have called the Frederick Co. Police transportation division to come and sit in my driveway. The few times they have come they have pulled 10 cars over in very little time. This road is curvy and unforgiving. There have been many accidents because of drivers who are in too much of a hurry to get down the road.

Carole Sepe - how can you speak about an area when clearly you have not driven in the area. You have no idea what you are speaking to. How can you have opinions and recommendations? I ask you to come drive around the Sugarloaf area. Drive the roads that cannot support more traffic. See what we in this community are trying to protect.

Tom Natelli lives in Potomac, MD. The address he gave you is his Village of Urbana Satellite Office. He does not live here. He is in the business of development. He does not care about the over crowded roads that cannot support the area. He does not care about the overcrowded schools. Our children are the ones that will suffer because of this. He also gives donations to our Frederick County Executive to support his cause. Jan Gardner has admitted she has taken his money.

I don't understand how people can sit on a planning committee when they have no idea what is in and around the area they are discussing and making recommendations.

I grew up in Montgomery County. I moved up to Frederick for what it represented. Specifically the Sugarloaf area. I have hiked that mountain since I was 5 years old. My husband and I bought a piece of property up here in 1991, built our home. I will fight to protect this area and what it represents not only to the community in and around it but for people who come to enjoy it from all over MD, VA and PA and beyond.

I saw this when we fought to stop the gun range. We had 1000's of people from all over the area come to support and fight to protect this area.

I ask you if you are speaking about an area and you are making decisions about it, come investigate what we are all trying to save not just for those living here now but generations of the future.

Also, I challenge all of you to come around the height of rush hour...6:30, 7:30 AM, or in the evening around 430 or 5. Especially Route 80 and I270. More development will be catastrophic to this area. Like I said before Tom Natelli does not care. He doesn't live here.

Please help and protect this area and what it represents.

Thank you for your time.

Leslie Novotny
301-351-7281

Brandt, Kimberly G.

From: msimpson2005 bennettscreekfarm.com <msimpson2005@bennettscreekfarm.com>
Sent: Tuesday, November 16, 2021 8:35 AM
To: Planning Commission
Subject: Please save the Sugarloaf Mountain area from development

[EXTERNAL EMAIL]

Hello,

I writing today to ask that you please keep the Sugarloaf Mountain area protected from further development. This would be from I270 in Urbana to the border of Frederick County on Thurston Road.

This area is special to Frederick County. It is close enough for citizens to enjoy hiking and nature without traveling out beyond Frederick City.

Let's keep it that way for future generations to enjoy!

Once development starts, it will be very hard to stop it.

Please help preserve Sugarloaf Mountain.

Thank you, Margy Simpson
2149 Thurston Road
Frederick MD 21704

Brandt, Kimberly G.

From: TERRY OLAND <terry.oland@comcast.net>
Sent: Tuesday, November 16, 2021 8:00 AM
To: Planning Commission
Subject: Sugarloaf

[EXTERNAL EMAIL]

PLEASE HOLD THE PRESENT I-270 DEVELOPMENT LINE and CONTINUE to keep the Sugarloaf area AS IS !!!! DO NOT BRING UNWANTED DEVELOPMENT into this Frederick Co. pristine area !!!! Everytime I ride past Urbana Highlands & Vilages of Urbana I remember ALL the farmland that is GONE FOREVER & has been replaced by over populated schools, roads that can't handle all the traffic, and way to many people !!!!

PLEASE leave our National Natural Landmark Treasure, (Sugarloaf Mountain Area), alone. Mother Nature has done a OUTSTANDING job that MAN or the Planning Commission should NOT mess with !!!! HOLD THE I-270 LINE !!!!

Terry & Sharon
2409 Thurston Road
Frederick, MD> 21704

Brandt, Kimberly G.

From: Eric Soter <esoter@RODGERS.com>
Sent: Monday, November 15, 2021 4:17 PM
To: Brandt, Kimberly G.; Superczynski, Denis; Goodfellow, Tim
Cc: Planning Commission
Subject: Comments for FCPC 11-17-21 Workshop Sugarloaf Plan
Attachments: E Soter - FCPC Sugarloaf Plan Correspondence 11-14-21 reduced size.pdf

[EXTERNAL EMAIL]

Kim – Attached is a follow up to my comments from last weeks FCPC Sugarloaf Plan Workshop for the Planning Commission consideration.

I have included a few exhibits to support the letter.

I have made a dozen color hard copies so that staff does not have to print them out and would like to drop them off at 30 North Market so that you can distribute to the FCPC on Wednesday.

I trust this can be accommodated similar to what we would normally be able to do in an in-person format and bring exhibits to present.

Please let me know sometime Tuesday (tomorrow) or Wednesday that I can drop these off to 30 North.

Thanks
Eric

Eric E. Soter
Principal, AICP/ECO-District AP

RODGERS | Knowledge
CONSULTING | Creativity
Enduring Values

19847 Century Blvd, Ste. 200, Germantown, MD 20874
d.240.912.2125 o.301.948.4700 c.301-820-8110

www.rodgers.com

Confidentiality Notice: The information contained in this e-mail, and any attachments thereto, is privileged and confidential information intended for the use of the addressee(s) listed above. If you are not the intended recipient(s), You are hereby notified that any disclosure, duplication, distribution or the taking of any action in reliance on the contents of this e-mail information is strictly prohibited. If you have received this e-mail in error, please immediately notify me by return e-mail. Unless expressly indicated, nothing contained in this e-mail is intended to be an offer to commit Rodgers Consulting, Inc., to any purchase, sale, contract, or other course of action.

Disclaimer

The information contained in this communication from the sender is confidential. It is intended solely for use by the recipient and others authorized to receive it. If you are not the recipient, you are hereby notified that any disclosure, copying, distribution or

November 12, 2021

Frederick County Planning Commission
Winchester Hall
12 East Church Street
Frederick MD, 21701
Re: Sugarloaf Plan

Dear Planning Commission Members:

Thank you for the continued opportunity to engage, although difficult in a remote setting. I wanted to follow up from my comments of this past Wednesday's workshop (11-10-21), with some suggested considerations.

First, as I noted, the "history" of the evolution of the planning area was a good recap, although it left out the 2000 General Plan and the most important "recent history", the Livable Frederick Master Plan (LFMP). I have attached as Exhibit #1 both of those graphics for your reference which clearly depicts the opportunity for a future development corridor along both sides of I-270.

Second, and in support of the comments I noted about recognizing both the Sugarloaf and I-270 Corridor "Study/Planning Areas" on the map and within the body of the document, I have attached Exhibit #2. This depicts the Comprehensive Plan Map with the Future I-270 Corridor Planning Area overlaid on it. My suggestion is that this updated exhibit be incorporated into the Sugarloaf Plan and be supported by additional text on Page 33 of the Sugarloaf Plan, under the **Planning Areas Section**, to read:

'The Sugarloaf Planning Area that has been established by the Planning Commission overlaps with the **I-270 Corridor Planning Area** as identified in the Livable Frederick Master Plan. This overlap is depicted on the Comprehensive Plan Map to acknowledge that a subsequent small area plan process for the I-270 Corridor may be undertaken in the future, and the Sugarloaf Plan is not intended to pre-empt the evaluation of the best uses for properties within the I-270 Corridor in the future. This is consistent with the tenets of Livable Frederick, which 'provides a framework for future development scenarios not as absolute choices between different options, but rather as a way of finding the best aspect of each' (Page 4 Development Framework Livable Frederick Master Plan).

It is likely that the extent of the study area for the I-270 Corridor will be determined at the onset of the future planning effort. Preserving the opportunity to strike a balance between the land use policies and goals currently driving the Sugarloaf Plan with the land use policies and goals appropriate for the I-270 Corridor will be imperative for this overlapping planning area. The opportunity to address LFMP Initiatives relative to the I 270 Corridor should not be prevented by the Sugarloaf Plan and should be fully evaluated when future land planning efforts are undertaken.

However, as with any overlapping or adjacent planning areas, the need to provide appropriate transitions and edge treatments for land uses is imperative. Certain design principles for those areas will need to be considered to aid in implementing the purpose and intent of the Sugarloaf Plan, while maintaining the opportunity for future land planning along the I-270 Corridor. '

Exhibit #3 is a more detailed graphic of the literal interpretation of the LFMP I-270 Corridor.

I believe it is critically important that we recognize both areas in the final Sugarloaf Plan. Finding the right balance among the competing goals of the LFMP is an effort that requires due consideration of the total range of objectives set forth in the LFMP, and the transition area between Sugarloaf and the I-270 Corridor is an example of how important it is to respect this. The Sugarloaf Planning process should not be used as a way to foreclose other objectives of the LFMP.

Sincerely,
Eric E. Soter, AICP/Eco-District AP

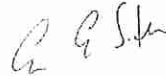

Principal Rodgers Consulting

Frederick County - Represented Development Corridor Along I-270

2000 General Plan

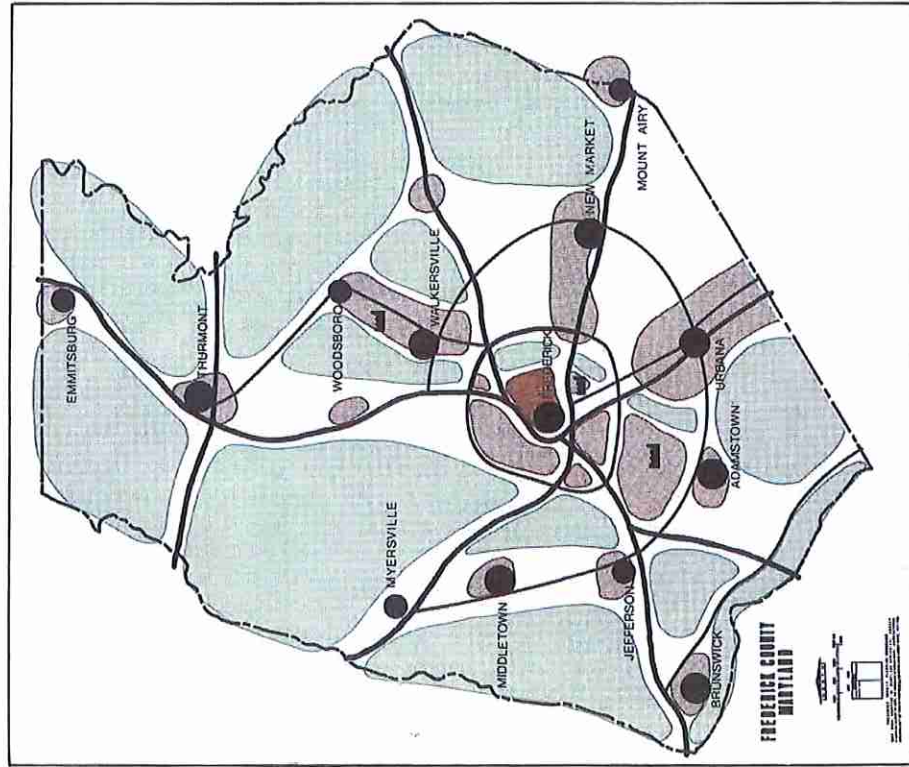
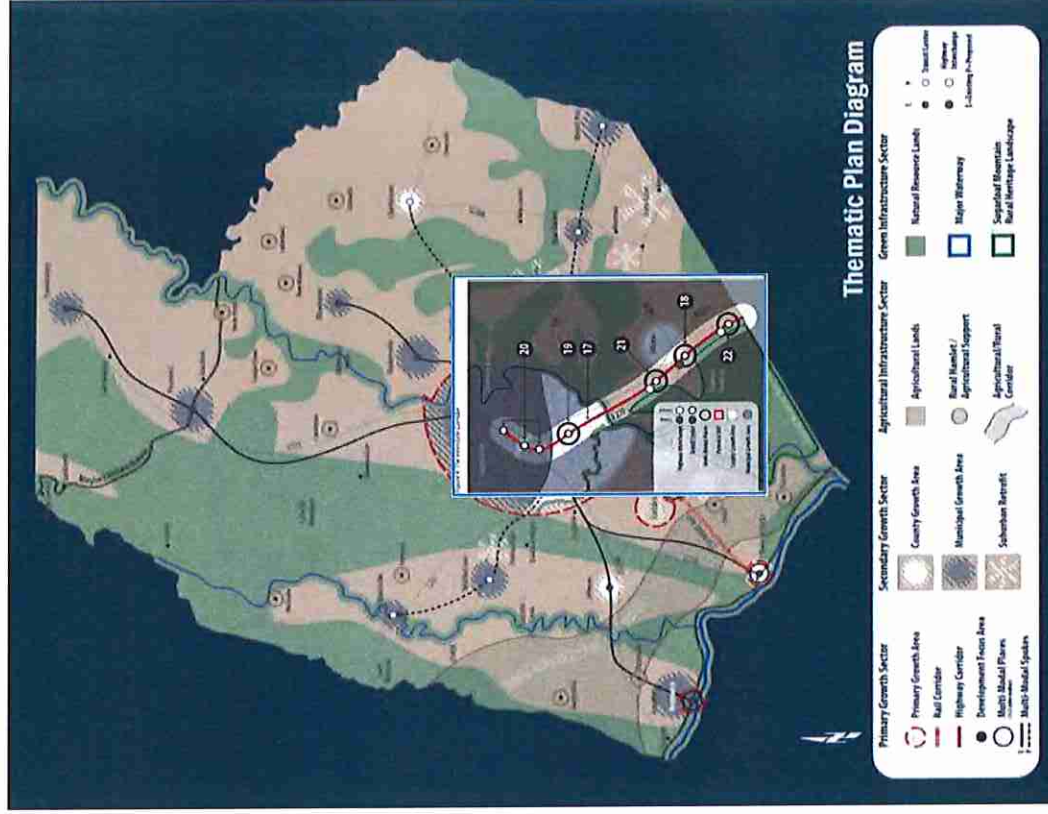

Exhibit #1

2019 Livable Frederick Master Plan



Brandt, Kimberly G.

From: Planning Commission
Sent: Wednesday, November 10, 2021 7:37 AM
To: Brandt, Kimberly G.; Goodfellow, Tim
Subject: FW: We have a "process" problem and it's not Kai Hagen...
Attachments: 243372614_10222911010458349_6770664940611362434_n.jpg

I did not send a response to this. It is a brief followup.

K

From: Mary Posey <mllposey@gmail.com>
Sent: Tuesday, November 9, 2021 5:33 PM
To: Planning Commission <PlanningCommission@FrederickCountyMD.gov>
Cc: Keegan-Ayer, MC <MCKeegan-Ayer@FrederickCountyMD.gov>; Blue, Michael <MBlue@FrederickCountyMD.gov>; Dacey, Phil <PDacey@FrederickCountyMD.gov>; Hagen, Kai <KHagen@FrederickCountyMD.gov>; Donald, Jerry <JDonald@FrederickCountyMD.gov>; McKay, Steve <SMcKay@FrederickCountyMD.gov>; Fitzwater, Jessica <JFitzwater@FrederickCountyMD.gov>; Gardner, Jan <JGardner@FrederickCountyMD.gov>; Jenkins, Chuck (Sheriff) <CJenkins@FrederickCountyMD.gov>; Winslow Burhans <Winslow.burhans@burhanscabinetco.com>; Miller Bob (Frederick) <bob@wfmd.com>; Tim@wfmd.com; Frank Mitchell - WFMD <frank@wfmd.com>; City Desk <citydesk@newspost.com>; tbaratko@newspost.com
Subject: Re: We have a "process" problem and it's not Kai Hagen...

[EXTERNAL EMAIL]

One more note - I'm pretty familiar with the FCG website and after looking around for a bit, I finally found the location of where all the citizen "NOISE" is stored. Maybe I'll find that email from Kai Hagen buried in there - you know the one that prompted the planning commission to want to write a letter to the council - because of the "process"...

(see Meetings and Outreach on the link)

<https://www.frederickcountymd.gov/8046/Sugarloaf-Area-Plan>

Also, I've attached a map that Kai Hagen shared on social media which is actually appreciated by local citizens across the political spectrum.

Mary Posey

On Tue, Nov 9, 2021 at 3:31 PM Mary Posey <mllposey@gmail.com> wrote:

https://frederick.granicus.com/MediaPlayer.php?view_id=10&clip_id=8367

Time mark 04:55-21:55

Greetings,

I've been reviewing some county meetings that I missed over the last several weeks. I listened with interest to the planning commissioners on Oct 20th - see link above and time marks. It pains me to come to the defense of Kai Hagen's involvement in this issue (he surely doesn't need my help) - but this goes way beyond Kai Hagen's voiced concerns even if he is a sitting council member.

So apparently during tomorrow's planning commission meeting, there will be a discussion on sending a letter to the county council basically asking them to stay out of the discussion for now re: the draft Sugarloaf plan. See agenda link below:

<https://www.frederickcountymd.gov/ArchiveCenter/ViewFile/Item/12867>

The act of Kai Hagen sending an email (as mentioned by Ms. Brandt during the 10/20 planning commission mtg) ruffled some feathers because the "process" involves the planning commission getting first dibs on an issue then it goes to the county council (believe, I know how it rolls).

One of the planning commissioners in the video link refers to the "Noise" from the public and I guess the dots are connected to blame Kai for alerting constituents that this is an issue to watch. The planning commission likely received a petition organized by Kai Hagen with over a 1000 signatures and these few citizen communications between 10/9 and 11/1 (see link below):

<https://www.frederickcountymd.gov/DocumentCenter/View/334397/Sugarloaf-Public-Comments-110121>

and the few citizen communications in the link above are "NOISE" ? Also, Ms. Brandt mentioned an email from Kai but I don't see it included in the document above - why is that? His communication IS part of the "process" so if his email was sent between 10/9 and 11/1, you've interfered with the process yourselves.

I would also like to note that one of the emails in the document above pertains to the difficulty in following this "process" because the public is denied access to Winchester Hall for public meetings. The situation is pathetic for citizens who wish to follow discussions and give public comments in person. I have been dropped from calls waiting in the queue, have heard all kinds of feedback while calling from my phone and most recently was put on hold for 5 minutes to give public comment because the "system was spinning" or so we were told. Open the building sooner than Jan 1st - PLEASE!!

Back to Kai Hagen, in all honesty, I could count on maybe 3 fingers the number of times I've agreed with his politics - that's fine - I still want to hear what he has to say. I want to hear what ALL of our elected reps have to say, "proces" be darned! I wish more of our council members were vocal on the Sugarloaf plan, be it on social media, in council member comments, calls into radio... but no, we have to follow a "process" and the people we vote into office are supposed to be quiet until it's their turn to speak?

The only reason I knew about waste to energy in early 2007 was because Kai Hagen brought it to the public's attention. Even IF Kai and I ended up on the extreme opposite sides of the discussion, he's the reason I knew about it from the beginning. So I applaud him for letting the public know about the great vanishing trick that took place this year while entering Winchester Hall was and still is forbidden to the citizens. Read on...

This document is sorely lacking when it comes to the "process".

<https://www.frederickcountymd.gov/DocumentCenter/View/334193/1026-CE-Memo-Sugarloaf-Process-and-Roles-102421?fbclid=IwAR3HfD780CUtGAsqND9-aN8FZCyWeJOHxRafx1G8lok6peKAYhO2TbEIAtM>

THIS is a significant part of the "process" that has both conservatives and liberals up in arms about the Sugarloaf plan - it has NOTHING to do with Kai Hagen except that he's the one who shed light on it and in his words from social media:

-----> It does not mention the March draft that was pulled or the changes that were made during the roughly five months the release of the draft was delayed, presumably or primarily to make those changes.

Please note that while I was not pleased with the fact that the imminent release of the earlier draft (in early March) was delayed, for months, with no real explanation, AND I have been opposed to one significant change that occurred during that time (the removal of hundreds of acres from the planning area near the interchange of I-270 and Route 80), until the draft was handed off to the Frederick County Planning Commission, those decisions were entirely within the legal process and the purview of the administration.

Also this from Kai Hagen on social media: More information:

1) Between the time that the Sugarloaf Stakeholders' Advisory Group last saw the draft plan and before the draft plan's publication (more than a year into the planning process) almost 500 acres of fields and forest west of I-270 at Thurston Road were removed from both the planning area and the conservation-focused overlay district.

2) Also west of I-270, there is a significant tract of farms and forest that was not included in the Sugarloaf planning area and the conservation-focused overlay district, despite Advisory Committee member comments that it should be included.

- The area is comprised of forests, farms, hills, and streams, and includes a thickly forested stretch on the east side of the Monocacy Scenic River.

- It is adjacent to Hope Hill, a historic African-American community built largely by formerly enslaved persons.

- It is adjacent to the scenic and popular Monocacy National Battlefield Park, where further encroaching development would severely compromise the view-shed and the park experience. All of the land on the west side of the battlefield park is intensively developed.

- The area is solidly connected to the current northwestern boundary of the Sugarloaf Treasured Landscape Management Plan's planning area and the new, conservation-focused Sugarloaf Rural Heritage Overlay Zoning District. It is bordered by I-270 to the east, which is a line the county has informally recognized and respected, for decades, as a dividing line between the developed and developing landscape east of the highway, and the rural landscape, forests and farms west of the highway.

Thank you for your help in preserving this environmentally and historically important area of Frederick County. <-----

I suggest the planning commission spend very little time on a discussion tomorrow about a letter to the council that will basically say tell Kai Hagen to stay in his lane. I see that Kathy Mitchell is going to advise the planning commission on this letter. Please don't waste everyone's time.

If anyone is truly worried about the "process", maybe ask County Executive Jan Gardner to use one of her public information briefings on a Thursday (maybe this Thursday) to tell all of us what happened in the "process" when the draft was pulled in March for FIVE MONTHS only to be unveiled with 500 acres messed with! Who did that? Why did this happen? Explain that "process"! Maybe then all the NOISE will go away when citizens are told the truth.

It takes A LOT for conservatives and liberals alike to join together on an issue. You can clean this up now by telling all of us what really happened.

This county has had a lot of "process" problems under a Gardner administration through the years.

How about that "process" when the Gardner administration interfered with the New Market elections? I'm sure our New Market elected representatives are still stinging over that one. Does our county executive still give them the runaround on anything they would like to do for their constituents?

How about that "process" when the Gardner administration interfered with Frederick City's Northern Annexations?

How about that "process" when we all woke up one morning to a public information briefing that our Sheriff's Department was getting audited? No courtesy of a word to Sheriff Chuck beforehand....

How about that "process" with our Board of Health - yeah the one that's made up of 8 politicians and a doctor. We'll get a week's notice for a discussion re: a mask mandate if more magic covid numbers are reached.

Oh, and this - 20 years ago! Some "process", eh?

https://www.fredericknewspost.com/archives/mosque-proponents-cry-foul/article_52048605-9083-5e23-bf44-5564b9a0d51c.html

Yeah, we have a "process problem" alright, but it ain't Kai Hagen. The buck stops with our county executive on the case of the altered 500 acres that took place under a cloak of darkness in a locked-down Winchester Hall. Mary Posey



- Interstate 270 ("Hold the Line")
- NW boundary: Sugarloaf Planning Area **AND** Sugarloaf Rural Heritage Overlay Zoning District
- Monocacy National Battlefield Park boundary
- Monocacy Scenic River
- Undeveloped forests, farms, hills and streams, bordered by the Monocacy River, the Monocacy National Battlefield Park, the Sugarloaf Planning Area (and the conservation focused overlay district) and Interstate 270.

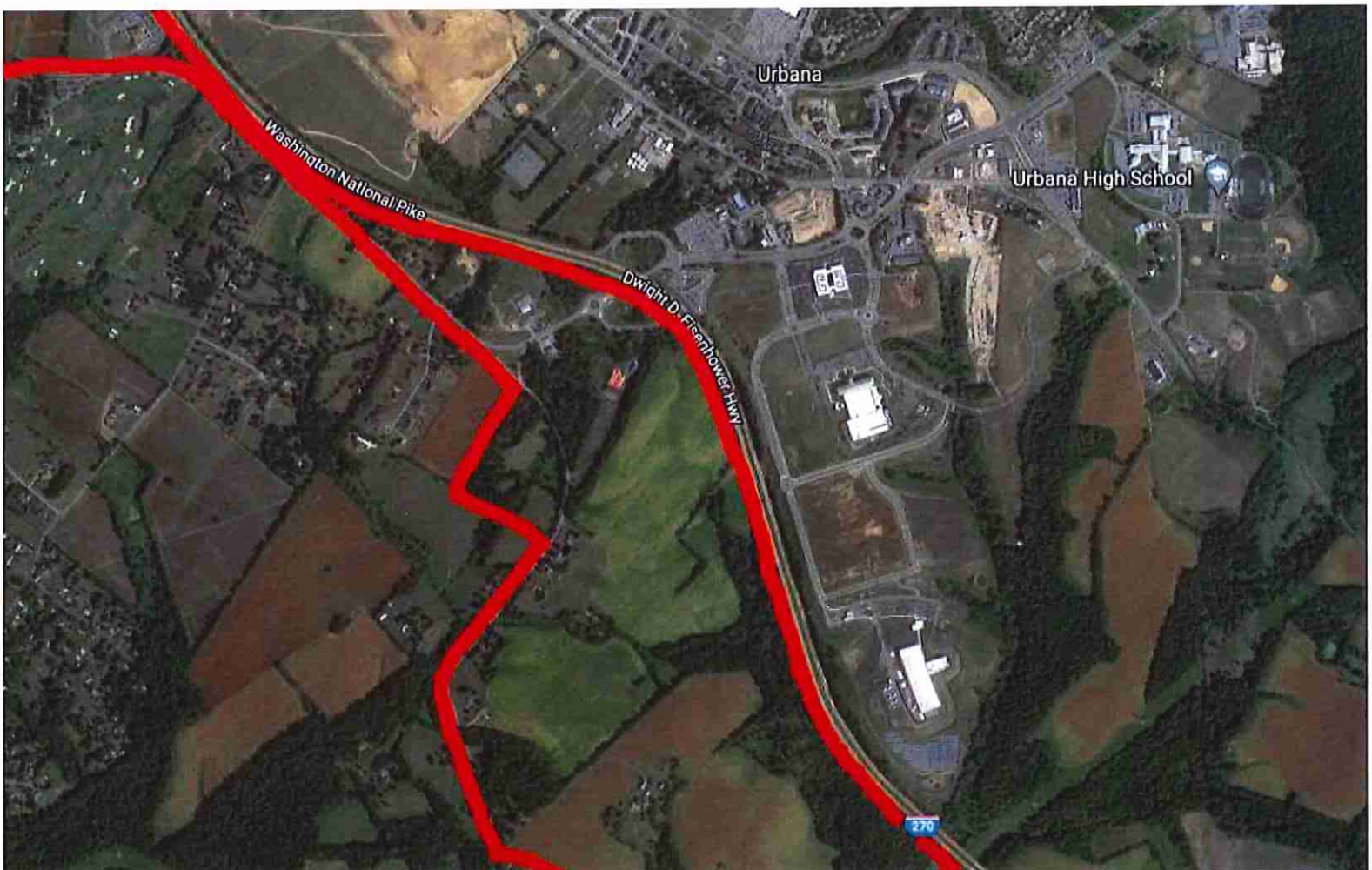

November 9, 2021

Frederick County Planning Commission
Winchester Hall, 12 E Church St
Frederick, Md. 21701
ATTN: Sam Tressler III , Chair

Dear Chair Tressler,

Our property is approximately 162 acres of land which runs from Park Mills Road along Lily Pons Road to the Monocacy River. After reviewing the draft of the Sugarloaf Treasured Landscape Management Plan we are concerned that the proposed zoning change on a portion of the property from A – Agricultural to RC – Resource Conservation will have a negative affect on our property value and future use. The current zoning already has similar classifications and we believe should be left alone.

It is also our belief the proposed conservation overlays for the area are not necessary as they tend to stigmatize a property with burdensome regulations and will also have a negative affect on property values.

We find it very disturbing that an elected Council Person is influencing our neighbors and citizens of Frederick County through social media and by sending a petition for signatures. (see attached 10 pages) Council Person Kai Hagen should be required to recuse himself from future comments and votes on the Sugarloaf Treasured Landscape Management Plan.

Thank you for your consideration.

Sincerely,

A handwritten signature in black ink, appearing to read "Stephen & Melissa Mackintosh", is written over a large, loopy circular flourish.

Stephen & Melissa Mackintosh
7001 Lily Pons Rd
Adamstown, Md. 21710

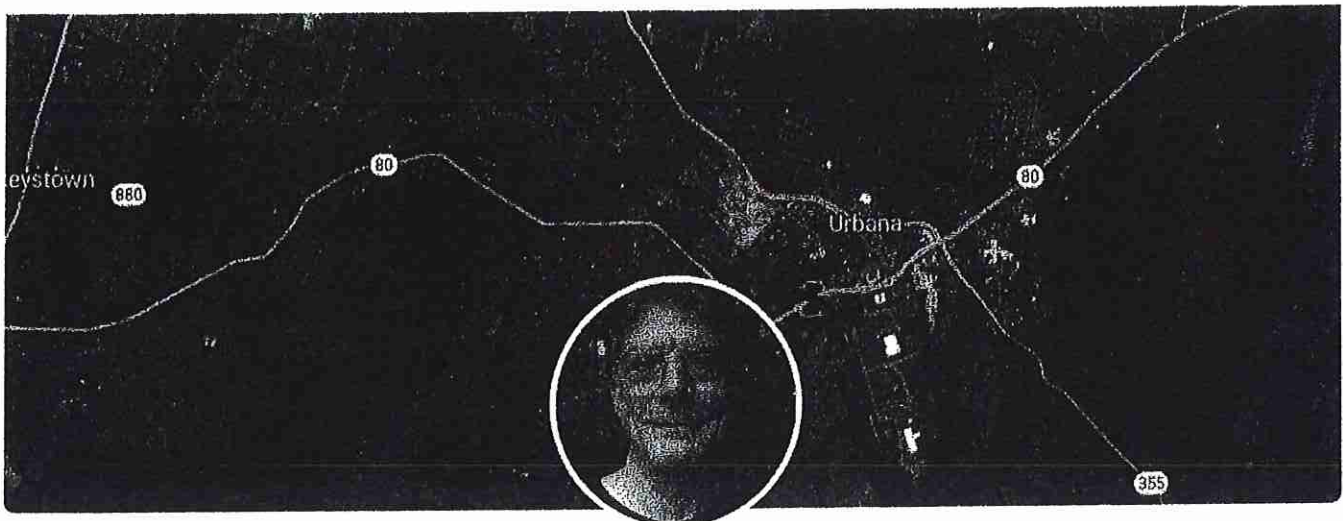

Kai Hagen

Harbor no illusions. When it comes to our climate crisis, winning slowly is losing!

Do you know Kai?

To see what they share with friends, send them a friend request.

Add Friend



135 Mutual Friends

Posts

Filters



Kai Hagen

Add Friend

Message



Intro

- County Council, At-Large at Kai Hagen for Frederick County
- Former Executive Director at Envision Frederick County
- Former host at Eye On Our Community on 1450AM The Source
- Former County Commissioner at County Commissioner, Frederick County
- Former Director at Frederick Regional Action Network
- Former Columnist at Gazette Communications
- Former Director of Communities at Utne Reader
- Former Columnist at Frederick News-Post
- Former Canvass Supervisor at California League of Conservation Voters
- Joined April 2008



4h

Need just nine more signatures to reach 1,000...which is pretty fantastic (though we would love to double that in the end).

The tremendous support reflects how much truly drawing the line at Interstate 270 resonates with people, and the depth and breadth of concern in our community about protecting the natural resources, farms and rural communities in this part of the county (defined by the Potomac River, the Monocacy River, the Monocacy National Battlefield Park and, of course, Sugarloaf Mountain).

Please read and consider adding your name to the growing list of folks from all over the county who want to Hold the Line at I270...now, when we have a better chance to take real steps in that direction than we may ever have again.

Thank you!

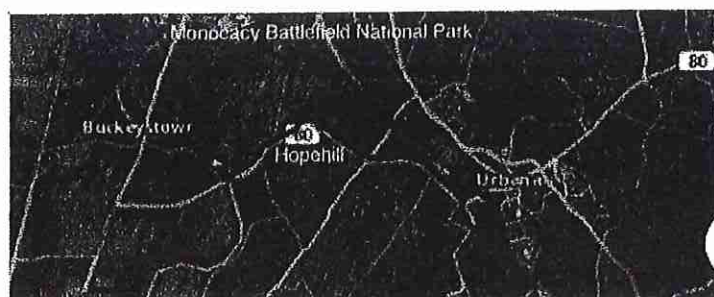



Photos

See All Photos



Friends

135 mutual friends

See All Friends



Rocky Mackintosh



Douglas Claytor



Allie Ballew



Hugh Gordon



Steve Fox



Mark Stevanus



Michael Kurtlanyk



Charlie Seymour



Mary B. Richelmer

Life Events

See All

Started New Job at
Envision Frederick
County
January 2011

Started New Job at Kai
Hagen for Frederick
County
December 3, 2018

CHANGE.ORG

Sign the Petition

Hold the Line at I270 (from the county line to the Monocacy)!

6

3 Comments

Like

Share

View 2 more comments



Kai Hagen



Like · 2h



Kai Hagen

20h ·

Walking the dog.

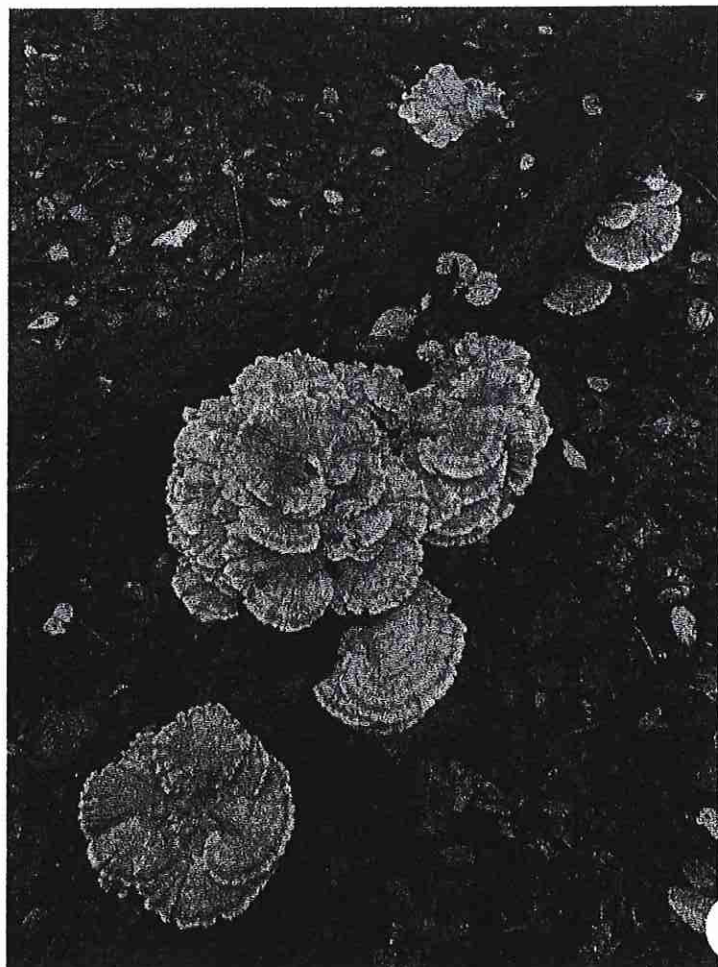

Community Meeting on September 29th Report

From: peg.kaplan@comcast.net

To: peg.kaplan@comcast.net

Date: Sunday, October 3, 2021, 12:15 PM EDT

Fellow Sugarloaf Neighbors:

Last Wednesday we held our community meeting as advertised. Approximately 70 people attended including Jan Gardner, county executive, two of her staff, and Kai Hagan, one of the county council members.

We had a presentation to introduce ourselves and explain the purpose of the meeting. Doug explained the history of the Sugarloaf Plan and we discussed the importance of publicity and what we perceive as needing to be done. The meeting was opened to questions and comments from the group. Jan Gardner asked to be able to address the meeting and the group voted to allow her to answer questions instead. Kai Hagan spoke about his letter/petition to enlarge the plan area to include the Monocacy Battlefield.

At the end of the meeting we had eight people who offered to be on the Leadership group. The purpose of the group is to review the Plan, determine what the community wants changed, and to develop and implement a plan to assure the community's interest is well represented before the Planning Commission and County Council. Also to take the appropriate steps that will assure the Natelli and other properties removed from the Plan are included in any final approved plan. The group would take all appropriate actions including keeping the membership informed as to what is happening, and providing publicity to garner public attention and involvement. We will be meeting with this group shortly to provide our ideas and answer any questions they may have.

If you either could not attend the meeting, or are rethinking your decision Wednesday evening, and would like to be part of the Leadership group, please respond to this email and we will provide you additional information on this meeting.

Doug and Peggy Kaplan

 image002.wmz
3.1kB

Petition, request, reminder

From: peg.kaplan@comcast.net

To: Peg.kaplan@comcast.net

Date: Tuesday, September 28, 2021, 03:59 PM EDT

Hello all,

1. We were asked to forward this online petition that Kai Hagen has sent out to people who might be interested in signing it. We will have hard copies at the meeting on Wednesday night at the Urbana Firehall at 7 pm.
2. We would like to borrow a projector for Wednesday evening. We are trying to purchase one but having difficulties. We have a PowerPoint presentation we would like to use. Please let us know if you have one we can use.
3. See you Wednesday evening!

Peggy Kaplan

From: Kai Hagen <kaihagen@gmail.com>

Subject: Hold the Line at I270 (from the county line to the Monocacy)! Please sign the letter.

Date: September 26, 2021 at 5:12:42 PM EDT

To: Kai Hagen <kaihagen@gmail.com>

Reply-To: kai@catoclinmountain.com

Greetings.

Please read and click the link to sign the letter to the Frederick County Planning Commission, the Frederick County Council and the Frederick County Executive.

For decades, Frederick County planners and elected officials have generally and informally recognized and respected Interstate 270 as a line between areas planned for development to the east and north and the rural landscape of forests and farms to be protected to the west and south.

What is otherwise an outstanding draft plan emphasizing long-term preservation, the "Sugarloaf Treasured Landscape Management Plan" so far has failed to hold and formalize the line at Interstate 270, currently leaving out two areas west of the interstate that are integral to truly protecting the character and ecology of this part of the county. These areas should have been and still can be added to the Plan area and overlay district.

Please join us in signing the letter to the Frederick County Planning Commission, the Frederick County Council and the Frederick County Executive requesting that these areas be added.

<https://chnng.il/2N5z9vtC55>

1) Between the time that the Sugarloaf Stakeholders' Advisory Group last saw the draft plan and before the draft plan's publication (more than a year into the planning process) almost 500 acres of fields and forest west of I-270 at Thurston Road were removed from both the planning area and the conservation-focused overlay district.

2) Also west of I-270, there is a significant tract of farms and forest that was not included in the Sugarloaf planning area and the conservation-focused overlay district, despite Advisory Committee member comments that it should be included.

- The area is comprised of forests, farms, hills, and streams, and includes a thickly forested stretch on the east side of the Monocacy Scenic River.

- It is adjacent to Hope Hill, a historic African-American community built largely by formerly enslaved persons.

- It is adjacent to the scenic and popular Monocacy National Battlefield Park, where further encroaching development would severely compromise the view-shed and the park experience. All of the land on the west side of the battlefield park is intensively developed.

- The area is solidly connected to the current northwestern boundary of the Sugarloaf Treasured Landscape Management Plan's planning area and the new, conservation-focused Sugarloaf Rural Heritage Overlay Zoning District. It is bordered by I-270 to the east, which is a line the county has informally recognized and respected, for decades, as a dividing line between the developed and

developing landscape east of the highway, and the rural landscape, forests and farms west of the highway.

Thank you for your help in preserving this environmentally and historically important area of Frederick County.

Please join us in signing the letter requesting that these two areas be added to the Sugarloaf Treasured Landscape plan area and the overlay district.

And please share this letter by email and social media with your friends and colleagues.

Click here to sign the letter to the Frederick County Planning Commission, the Frederick County County and the Frederick County Executive.

<https://chn9.it/2N5z9vC55>

A little more information about the process:

After almost two years in the hands of the administration (including planning staff and the Sugarloaf Stakeholders' Advisory Group), the draft plan was passed on to the Frederick County Planning Commission recently (it was first on their agenda on Wednesday, September 8). The planning commission will consider the plan for a number of weeks or a few months, and will discuss and debate it, including possible changes, at numerous workshops. They will have a public hearing.

When the Frederick County Planning Commission completes their process, they will pass their draft plan on to the Frederick County Council. What the council receives is really a *recommended* draft. The council could approve it as received or make any changes a majority of the council supports, small or large (from minor wordsmithing to changing the boundary of the planning area and the conservation-focused overlay district, for example). The council will also have a public hearing.

Ultimately, probably some time early in 2022, a majority of the council will approve an amended version of the Sugarloaf Treasured Landscape Management Plan. What that does or does not include will be determined by a variety of things, including your expression of support for adding these two areas to the plan.

Thank you for your interest!

kai

PS: I have shared the attached graphic and the link on my FB page, if you would like to share it from there (that way folks see the better maps and received a little more information): <https://www.facebook.com/photo?fbid=10222911010378347>

--

Kai Hagen
kai@catoclinmountain.com

kaihagen@gmail.com

240-405-2536 (mobile)

Please note: These two maps are not shown at the same scale.



- Interstate 270 ("Hold the Line")
- NW boundary, Sagadahoc Planning Area (A-10) Sagadahoc Rural Heritage Overlay Zoning District
- Monocacy National Battlefield Park boundary
- Monocacy Scenic River
- Undeveloped forests, farms, hills and streams, bordered by the Monocacy River, the Monocacy National Battlefield Park, the Sagadahoc Planning Area (and the conservation focused overlay district) and Interstate 270.



- Approximately 500 acres, primarily composed of fields and forest, west of I-270 in the vicinity of the Route 80 interchange and along Truiston Road (almost entirely included in the planning area and conservation focused overlay zone until it was removed in A-10).

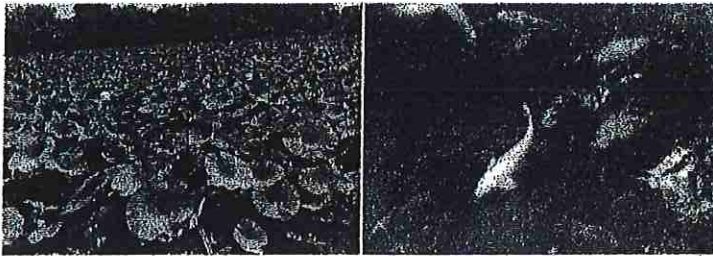

Lilypons Water Gardens

August 7 · 🌐

Today is #NationalPlayOutsideDay! Lilypons is a fantastic place for a day trip with the family! Bring a picnic lunch and come enjoy nature in all of its unaltere... See More

Added by admin #eventsalsoitemsforsale

Seen by 36



Like



Comment



Write a comment...



Kristen Morrison shared a post.

August 8 · 🌐



Frederick people and those in our sister communities in Montgomery, like advocate Tina Brown, one of my fellow Countryside Artisan members who lives in the Montgomery County Ag Reserve, and Howard Countries, our Sugarloaf Small area Plan (South of 270) meeting is coming up. We need to participate. Yesterday I mentioned to Kai Hagen that we Mt Neighbors down here around the Sugarloaf preserve are concerned about the upcoming meeting and last minute changes that had occurred t... See More

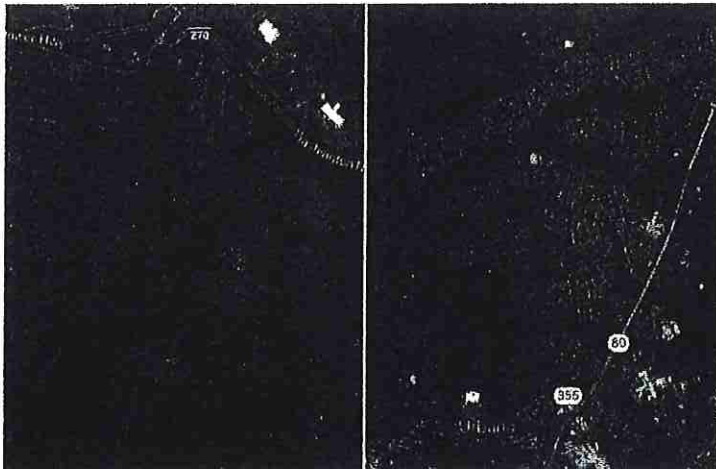

Mountain Neighbors

Joined

Invite



Kai Hagen



Small Area Plan (south of I270).

Without intending to cast any aspersions on the thriving community of Urbana, these are two completely different worlds, adjacent to each other, but separated cleanly and clearly by I270.

If one is well-planned and the other is well-protected, both areas will continue to be distinct assets to our county, and good places to live.

For decade after decade, as the county has grown, with only minor (and regrettable) exceptions, we have recognized and respected that informal line.

That line matters.

It matters as much as if it was a broad river or a deep canyon, except that because the separation exists largely on paper, and it is up to us to maintain it as meaningful.

We have to do that!

We must HOLD THE LINE!

This short post will be followed up in the next couple of days with a longer and detailed one about the issue and the process, with background information, links, etc.

(I hope many of you will share this in the meantime, and the next one soon.)

Added by admin #liveablefrederick

1 Comment Seen by 37

Like

Comment

Most Recent



Write a comment...



Kristen Morrison

Hold the Line for the Sugar Sugarloaf Small Area Master Plan was likened to this youtu Sci Fi speech link!

<https://youtu.be/UXLVFn13WcE>



YOUTUBE.COM

Mass Effect - Captain Kirrahe's Speech / We Will Hold the Line (W/ Subtitles)

Like · Reply · 8w · Edited



Sarah Browning

Admin · July 25 ·

Anyone see weird lightning to the Northeast?

Added by admin #mountainrescueemergencies

7 Comments Seen by 42

Like

Comment

Most Recent



Write a comment...



Kristen Morrison



At 1,500 signatures, this petition is more likely to get picked up by local news!

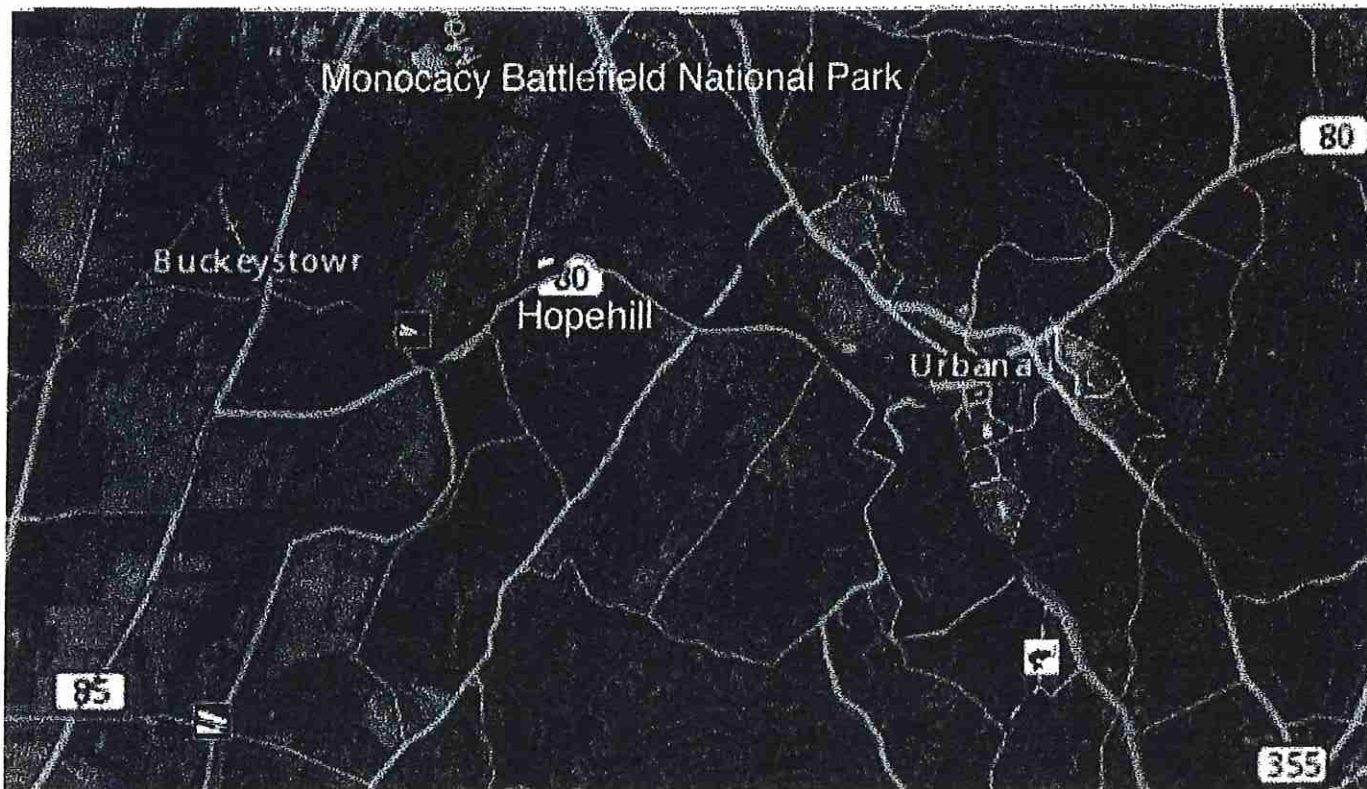

Hold the Line at I270 (from the county line to the Monocacy)!

1,092 have signed. Let's get to 1,500!



At 1,500 signatures, this petition is more likely to get picked up by local news!



Kai Hagen signed this petition



Ivy Barnett signed this petition



Elaine Lynch signed this petition



Kai Hagen started this petition to Frederick County Planning Commission and 2 others

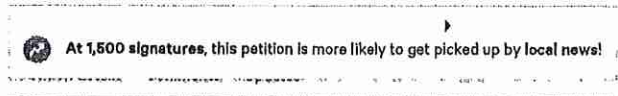

Hold the Line at I270 (from the county line to the Monocacy)!

1,082 have signed. Let's get to 1,500!

At 1,500 signatures, this petition is more likely to get picked up by local news!

Kel Hagen signed this petition

Ivy Barnett signed this petition

Elsie Lynch signed this petition

Kel Hagen started this petition to Frederick County Planning Commission and 2 others

For decades, Frederick County citizens, planners and elected officials have generally and informally recognized and respected Interstate 270 as a line between areas planned for development to the east and north and the rural landscape of forests and farms to be protected to the west and south.

We the undersigned, sincerely request that the Frederick County Planning Commission and/or the Frederick County Council HOLD THE LINE between development and preservation at Interstate 270.

The boundary of the Sugarloaf Treasured Landscape Management Plan and Sugarloaf Rural Heritage Overlay Zoning District should run along Interstate 270 from the Montgomery County Line to the Monocacy Battlefield, and then follow the Monocacy downriver to where the currently drafted boundary line intersects with the river at Route 80.

Specifically, this means we are asking that the Frederick County Planning Commission and/or the Frederick County Council:

1) Return the 490 acres of fields and forest west of I270 in the vicinity of the Route 80 interchange (and along Thurston Road) to the planning area and the conservation-focused overlay district, and

2) Add to the planning area and the conservation-focused overlay district the forests and farms bounded by the Monocacy National Battlefield Park, the Scenic Monocacy River, the current, draft boundary of the Sugarloaf Treasured Landscape Management Plan and Interstate 270.

There is no other foreseeable large or small area planning process in which preservation in these areas will be more appropriately or better addressed than the conservation-focused Sugarloaf Area Plan.

Thank you.

Sign the petition

Brandt, Kimberly G.

From: Sue Trainor <sue.trainor.music@gmail.com>
Sent: Saturday, November 13, 2021 3:02 PM
To: Planning Commission
Cc: Council Members
Subject: Sugarloaf Plan Boundary Petition

[EXTERNAL EMAIL]

Thank you for your interest in the petition that has been circulating via change.org. What you see below is exactly what signers saw, read and signed onto online. In our 11/11 remarks to the Planning Commission, we said there were over 1,000 signatures, which is what change.org shows in its tally. When the addresses were pulled to share with you, we discovered "bot" signatures (eliminated from the list below), so the actual total is somewhat less. The signatures below are organized and totaled by jurisdiction: Frederick County, elsewhere in Maryland, DC, VA and WV, and other states.

Signatures are still accumulating.

Respectfully submitted for your consideration,
Sue Trainor and Ingrid Rosencrantz
Fingerboard Road, Frederick, MD

**Hold the Line at I270
(from the county line to the Monocacy)!**

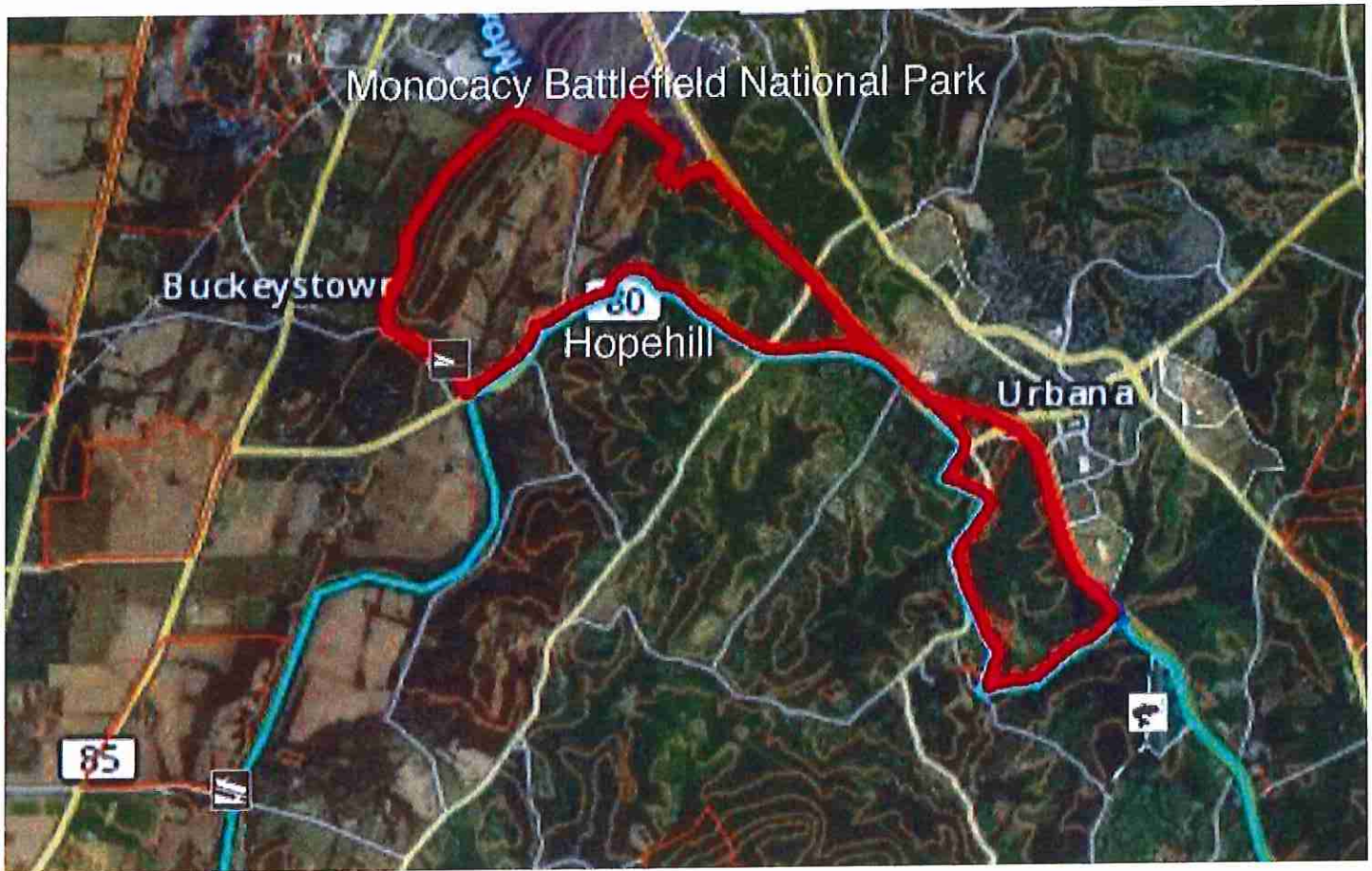

For decades, Frederick County citizens, planners and elected officials have generally and informally recognized and respected Interstate 270 as a line between areas planned for development to the east and north and the rural landscape of forests and farms to be protected to the west and south.

We the undersigned, sincerely request that the Frederick County Planning Commission and/or the Frederick County Council HOLD THE LINE between development and preservation at Interstate 270.

The boundary of the Sugarloaf Treasured Landscape Management Plan and Sugarloaf Rural Heritage Overlay Zoning District should run along Interstate 270 from the Montgomery County Line to the Monocacy Battlefield, and then follow the Monocacy downriver to where the currently drafted boundary line intersects with the river at Route 80.

Specifically, this means we are asking that the Frederick County Planning Commission and/or the Frederick County Council:

- 1) Return the 490 acres of fields and forest west of I270 in the vicinity of the Route 80 interchange (and along Thurston Road) to the planning area and the conservation-focused overlay district, and
- 2) Add to the planning area and the conservation-focused overlay district the forests and farms bounded by the Monocacy National Battlefield Park, the Scenic Monocacy River, the current, draft boundary of the Sugarloaf Treasured Landscape Management Plan and Interstate 270.

There is no other foreseeable large or small area planning process in which preservation in these areas will be more appropriately or better addressed than the conservation-focused Sugarloaf Area Plan.

Thank you.

FREDERICK COUNTY MARYLAND (549)

David Barnett
Frederick MD 21704

Susan Goodnow
Point of Rocks MD 21777

Clair Mixon
Monrovia MD 21770

Ronald Rattie
Frederick MD 21704

Bob White
Frederick MD 21704

Susan Taylor
Frederick MD 21704

Mark Lysher
Buckeystown MD 21710

Sharon Oland
Frederick MD 21704

Terry Oland
Frederick MD 21704

Davin Faris
Union Bridge MD 21791

Julianna Lufkin
Frederick MD 21705

Johanna Springston
Silver Spring MD 20910

Carey Murphy
Frederick MD 21704

Ingrid Rosencrantz
Frederick MD 21704

Winter Hawk
Frederick MD 20740

Robert Van Rens
Frederick MD 21703

Diana Krop
Frederick MD 21704

Debra Gardner
Frederick MD 21701

David Perlowski
Frederick MD 21701

Truby LaGarde
Frederick MD 21701

Peter Blood
Frederick MD 21704

April Perlowski
Frederick MD 21701

Kristen Spear
Frederick MD 21704

Robert Ladner
Ijamsville MD 21754

Kerry Stewart
Walkersville MD 21793

Steve Black
Adamstown MD 21710

Sharon Oland
Frederick MD 21704

Elizabeth Law
Frederick MD 21703

David Lewis
Frederick MD 21701

Laura E Beard
Frederick MD 21704

Suzannah Moran
Adamstown MD 21710

Rhiannon Bennett
Frederick MD 21702

Katherine Weld
Frederick County MD

Sally Sorbello
Frederick MD 21701

Susan Reid
Frederick MD 21704

Kirsten Waller
Thurmont MD 21788

Richard Kaplowitz
Frederick MD 21703

Kesra Hoffman
Myersville MD

Lesli Summers-Stay
Frederick MD 21702

Marc Wade
Middletown MD 21769

William Ellsworth
Frederick MD 21704

Eugene Stanton
Frederick MD 21701

Barb Trader
Frederick MD 21701

Meridythe Kelley
Dickerson MD 20842

Jan Knox
Frederick MD 21703

Mary Strnad
Frederick MD 21777

Mojgan Rahimzadeh
Frederick MD 21704

Mehdi Soltani
Frederick MD 21704

Kendra Hawk
Frederick MD 21701

Cara Day
Ijamsville MD 21754

Sue Johnson
Jefferson MD 21755

Shaun Hansen
Frederick MD 21703

Ryan Martinis
Frederick MD 21716

Shane Stewart
Frederick MD

Hope Hamilton
Adamstown MD 21710

Kristin Ricketts
Adamstown MD 20176

Marie Wheeler
New Market MD 21774

Chris Evans
Adamstown MD 21710

Barbara Schectman
Frederick MD 21701

Austin Twigg
Tuscarora MD 21790

Jason Blackburn
Frederick MD 21701

Barbara Clary
Jefferson MD 21755

Eizabeth Raithel
Frederick MD 21704

Anthony Strnad
Frederick MD 21777

Jane Weir
Middletown MD

Sally Snodgrass
Frederick MD 21702

Beth Willis
Frederick MD 21704

Frank Becker
Frederick MD 21704

Ashley Lynn
Middletown MD 21769

Patton Allen
Frederick MD 21703

Julia Ferguson
Frederick MD 21702

Elizabeth Bauer
Middletown MD 21769

Elizabeth Lucas

New Market MD 21774-6236

Alicia Barmon
Union Bridge MD 21791

Lori Sewell
Tuscarora MD 21790

Marie LaBaw
Frederick MD 21701

Autumn Hurst
Frederick MD 21704

Lindsey McCormick
Walkersville MD 21793

Stephanie Koziski
New Market MD 21774

Todd Johnson
Frederick MD 21702

Neal Spungen
New Market MD 21774

Susan Nicol
Frederick MD 21702

Leonardo De Valoes
Frederick MD 21701

Jan Samet O'Leary
Frederick MD 21701

Gladys Cojocari
Frederick MD 21703

Julia Huiberts
Frederick MD 21702

Jane Sachs
Thurmont MD 21788

Juliana Downey
Frederick MD 21703

Lance Nuckolls
Frederick MD 21704

Eileen Ward
Brunswick MD 21716

Kerri Hesley
Frederick MD 21702

Jessica Hunt
Frederick MD 21704

Tommy Turbyville
Frederick MD 21701

Susan Ledford
Frederick MD 21701

John Lyons
Frederick MD 21704

Fran Asbeck
Boyd MD 20841

Carolyn Gates
Frederick MD 21701

Erin Goodnough
Monrovia MD 21770

Michele Cuseo
Thurmont MD 21788

Kevin Firmin
Frederick MD 21704

Sharon Edelstein
Frederick MD 21701

Connor Kenly
Dickerson MD 20842

Beverly Thoms
Dickerson MD 20842

Mark Joy
Frederick MD 21702

Alexandra Carrera
Frederick MD 21704

Thayer Seely
Knoxville MD 21758

Mike Smith
Frederick MD 21701

Krista Martinko
Ijamsville MD 21754

Karen Cannon
Frederick MD 21701

Kathie Hulley
Boys MD 20841

Owen Faris
Libertytown MD 21791

Christine Mosere
Frederick MD 21702

Martha Morris
Frederick MD 21701

Kathryn Stewart
Frederick MD 21704

Kathleen Mooney
Frederick MD 21704

Robin Stull
Dickerson MD 20842

David Hunter
Frederick MD 21701

Lu Ann Cravath
Frederick MD 21702

Kathleen Kirsh
Myersville MD 21773

Erin Harris
New Market MD 21774

Amber Grimmett
Frederick MD 21702

Sandra Smith
Frederick MD 21703

Jess Oyarzo
Brunswick MD 21716

Lynn Dutrow
Dickerson MD 20842

Brenda Chasteen
New Market MD 21774

David Lord
Mt Airy MD 21771

Tracey Miller
Frederick MD 21702

Maxwell Neely
Frederick MD 21701

Matthew Feuer
Frederick MD 21702

Sasha Wright
Adamstown MD 21710

Robert McMillan
Knoxville MD 21758

Juliana Sedgley
Frederick MD 21702

Kevin Hluch
Frederick MD 21701

Emilee Valentino
Frederick MD 21701

Nicole Ehrentraut
Dickerson MD 20842

Jerrell Cayford
Brunswick MD 21716

Teresa Bell-Stockman
Frederick MD 21704

Tori Upchurch
Frederick MD 21704

Sarah Spielvogel
New Market MD 21774

Jeannette Siques-Barnett
Urbana MD 21704

Jennifer Rucker
Frederick MD 21702

Nikki McCarty
Frederick MD 21704

Edward Morrell
Frederick MD 21701

Barbara Luchsinger
Frederick MD 21704

Paul Buohl
Jefferson MD 21755

Scott Harner
Frederick MD 21703

Mary McGiff
Frederick MD 21704

Kate Wilson
Frederick MD 21703

M K
Monrovia MD 21770

Christine Mosher
Frederick MD 21704

Emily Williams
Dickerson MD 20842

Pam Bernard
Frederick MD 21703

Geoffrey Calver
Frederick MD 21704

Linda Becker
Frederick MD 21704

Kelli McIntosh
Frederick MD 21702

Rachel White
Frederick MD 21704

Joey Hoffman
Middletown MD 21769

Stephen Cook
Middletown MD 21769

Susan Kunkel
Frederick MD 21702

Kathleen Conlee-Griffin
Frederick MD 21704

Jane Ladner
Mount Airy MD 21771

Jessime O'Rear
Frederick MD 21704

Aaron Valentino
Frederick MD 21701

Carolyn Court
Frederick MD 21701

Don Court
Frederick MD 21701

Mary Brown
New Market MD 21774

Sarah Heald
Frederick MD 21701

Paul Rosencrantz
Frederick MD 21704

Juan Ugaz
Boys MD 20841

Denise Slusser
Middletown MD 21769

Stacie Doherty
Mount Airy MD 21771

Eden Godfroy
Frederick MD 21710

KL Kyde
Myersville MD 21773

Rachel Feldman
Ijamsville MD 21754

Shreenidhi Prabhakaran
Frederick MD 21702

Janine Pettay
Frederick MD 21704

Marsha Mason
Thurmont MD 21788

Joanne Horn
Frederick MD 21702

Amy Wood
Frederick MD 21704

Barbara Bartolomeo
Boys MD 20841

Ed McDonald
Middletown MD 21769

Melissa Mooney
Frederick MD 21702

Amy Sullivan
Frederick MD 21704

Beth Reed
Frederick MD 21704

Clifford Barr
Frederick MD 21704

Bethany Adams
Frederick MD 21704

Laura Gabriszeski
Frederick MD 21702

Elizabeth Orr
Burkittsville MD 21718

Pankaj Kumar
Frederick MD 21704

Liz Sharpe
Ijamsville MD 21754

Mimi San Agustin
Urbana MD 21704

Jennifer Van de Griek
Frederick MD 21702

Christina Lund
Frederick MD 21701

Noel Tavano
Frederick MD 21703

Jim Kelley
Dickerson MD 20842

Steve Romero
Thurmont MD 21788

Dulce Nadals
Frederick MD 21703

Joel Anderson
Thurmont MD 21788

Gretchen Rosencrantz
Frederick MD 21704

Terre Planz
Frederick MD 21704

William Butler
Frederick MD 20032

Ann Andrex
Frederick MD 21703

Susan Sargent
Frederick MD 21701

Barbara Luborsky
Mt. Airy MD 21771

Camille Balderson
Mount Airy MD 21770

Margaret FLESHMAN
New Market MD 21774

Maria Dennis
Walkersville MD 21793

Pam Wheeler
Frederick MD 21754

Christine Chalk
Boys MD 20841-9510

Sue Trainor
Frederick MD 21704

Heather Goddard
Frederick MD 21703

Ellen Przybocki
Monrovia MD 21770

Heather Longstaff
Frederick MD 21704

Brandy Fureman
New Market MD 21774

Kerry Phillips
Frederick MD 21701

Maura Long
Frederick MD 21704

Jessica Thomas
Walkersville MD 21793

Joanne Garrison
Frederick MD 21704

Dana Schneider
Frederick MD 21710

Michael Bettiker
Frederick MD 21704

Stacy Taladay
Frederick MD 21704

Heidi Rosencrantz
Frederick MD 21704

Corinne Peckham
Frederick MD 21704

Valery Rodriguez
Frederick MD 21704

Matthew Perry
Frederick MD 21701

Paul Santacroce
Frederick MD 21704

Paul Walker
Group Chair, Sierra Club Catoctin Group
Myersville MD

Taylor Metzger
Frederick MD 21704

Kandi Miller
Frederick MD 21704

Susan Lyons
Frederick MD 21704

Bruce Mort
Frederick MD 21702

Kristy Bettiker
Frederick MD 21704

Timothy Blaser
Frederick MD 21702

Dallas Kincaid
Frederick MD 21704

Sandra Buffington
Frederick MD 21704

Joseph Dillon
Frederick MD 21701

Gary J Thuro
Frederick MD 21704

Catherine Aillery
Point of Rocks MD

Paul Wallick
Frederick MD 21702

Sandra Arndt-Kohlway
Mount Airy MD 21771

Melissa Medwid
Frederick MD 21704

Mary Elizabeth Mann
Knoxville MD 21758

Gracie Lee
Frederick MD 21704

Jennifer King
Frederick MD 21704

Matthew Plies
Frederick MD 21701

Katie Esposito
Frederick MD 21704

Robert Robey
Frederick MD 21703

Stefanie Cox
Adamstown MD 21710

Kirsten Voorhees
Frederick MD 21701

Rachel Canzoneri
Frederick MD 21701

Laura Teeple
Frederick MD 21704

Laurel Gilligan
Burkittsville MD 21718

Gage Thatcher
Mount Airy MD 21771

Nathalie Herman
Frederick MD 21704

Scott Burdette
Frederick MD 21701

Christine Donohue
Frederick MD 21702

Mary Dague
Frederick MD 21703

Alexandra Blond
Middletown MD 21769

Christopher Ginsburg
Frederick MD 21701

Becca Clark
Frederick MD 21704

April Perera
Frederick MD 21704

Candace Gue
Adamstown MD 21710

Chakravarthy Karra
Frederick MD 21704

Kathleen Madrid
Frederick MD 21703

James Caw
Frederick MD 21704

Teresa McGee
Boys MD 20841

Brigitte Farrell
Frederick MD 21701

Kyla Dalmasso
Frederick MD 21703

David Dalmasso

Frederick MD 21704

Taylor Slaght
Frederick MD 21704

Joseph Slaght
Frederick MD 21704

Dominique Montello
Frederick MD 21701

Brian Boyer
Frederick MD 21704

Chris Breitsameter
Frederick MD 21704

David Shipe
Frederick MD 21701

Lorna Patrick
New Market MD 21774

Anthony Thuro
Frederick MD 21704

Marcus Jones
Middletown MD 21769

Chris Havelt
Frederick MD 21704

Leah Mack
Frederick county MD 21791

Anne Clemente
Frederick MD 21704

Bonnie Robbins
Frederick MD 21702

Larissa Sappington
Frederick MD 21704

Adam Dietrich

Frederick MD 21704

Claire Dietrich
Frederick MD 21704

Ivora Rosencrantz
Ijamsville MD 21754

Tim Burdette
New Market MD 21774

Mary Atwell
Adamstown MD 21710

Barbara Brunken
Frederick MD 21704

Eric Saglio
Frederick MD 21701

Christine Merry
Frederick MD 21701

Lynne Cherry
Thurmont MD 21788

Todd Anderson
Frederick MD 21702

Ellen M Berkowitz
Walkersville MD 21793

Richard Jefferies
Thurmont MD 21788

Nellie Hanagan
Dickerson MD 20842

Frances Murphy
Frederick MD 21704

David Spaans
Frederick MD 21704

Barbara Baldwin

Frederick MD 21704

Patricia Vogel
Middleton MD 21769

James Coulombe
Frederick MD 21704

Debbie Greene
Frederick MD 21703

Rebecca Culler
Frederick MD 21703

Renee Bourassa
Frederick MD 21701

Bradley Greene
Frederick MD 21703

David Merchant
Frederick MD 21701

Bernard Thomas
Frederick MD 21703

Javier Saavedra
Frederick MD 21704

Giancarlo Sulmonte
Frederick MD 21701

Aayan Taskeen
Frederick MD 21704

David Reeves
Frederick MD 21704

Laura Dress
Urbana MD 21704

Mark Salters
Ijamsville MD 21754

Ed Rudisill

Frederick MD 21704

Paul Moake
New Market MD 21774

Glenna Kakos
Frederick MD 21703

Tom DiMaggio
Urbana MD 21704

Barbara Rosvold
Frederick MD 21701

Gary Thuro
Frederick MD 21702

Thomas Zamosny
Frederick MD 21702

Mel Ware
Frederick MD 21703

Ross Wilhelm
Frederick MD 21704

Amy Smith
Frederick MD 21704

Anthony Rodriguez
New Market MD 21774

James Amato
Frederick MD 21704

Valerie Choinski
Frederick MD 21704

Ridge Kelley
Frederick MD 21704

Elizabeth Petrolle
Frederick MD 21704

Margaret Koogle

Adamstwon MD 21710

Leslie Novotny
Frederick MD 21704

Maureen Heavner
Frederick MD 21704

Christy Patti
Frederick MD 21704

Chintimini Keith
Frederick MD 21704

Jeffrey George
Frederick MD 21704

Sara Cook
Frederick MD 21710

Meg Copas
Frederick MD 21704

Bradley Heavner
Frederick MD 21704

Heather Smith
Ijamsville MD 21754

Shelley Weakly
Frederick MD 21704

Chris Afdahl
Frederick MD 21704

Jennifer Kearns
Frederick MD 21704

Anita Schipper Caplan
Middletown MD 21769

Karen Flyte
Frederick MD 21704

Bennett Seibert
New Market MD 21774

Letitia Park
Frederick MD 21704

Susan Sommer
Myersville MD 21771

Scot Madill
Frederick MD 21704

Lindsay Hatch
Frederick MD 21704

Bassant Kadry
Frederick MD 21704

Tim Dellinger
Frederick MD 21704

Maureen Forage
Frederick MD 21704

Jennifer Bittner
Frederick MD 21702

Mark Pontius
Thurmont MD 21788

Nick Damoulakis
Frederick MD 21704

Annmarie Creamer
Ijamsville MD 21754

Francesca Reed
Frederick MD 21704

Michelle Cecilia
Urbana MD 21704

Rebecca Sullivan
Frederick MD 21701

Sojan Abraham
Frederick MD 21704

Clare Riley
Frederick MD 21704

William Moore
Frederick MD 21704

Anthony Hess
Thurmont MD 21788

Jessica Earley
Frederick MD 21704

Asma Uddin
Frederick MD 21701

Sofia Grogan
Adamstown MD 21710

Adesh Francis
Frederick MD 21704

Alexis Earley
Jefferson MD 21755

Heather Mayberry
Mount Airy MD 21771

John Shoemaker
Frederick MD 21704

Niteen Tambat
Frederick MD 21704

Jerry Faulring
Frederick MD 21703

Michele Bowne
Monrovia MD 21770

Allyson C
Frederick MD 21701

Stephanie Neuben
Frederick MD 21704

Christopher Moskal
Frederick MD 21704

Lauren Montag
Frederick MD 21704

Ron Roos
Frederick MD 21704

STEVEN RABIN
Ijamsville MD 21754

Alexander Mihov
Frederick MD 21704

Tim Garrison
Frederick MD 21704

Angela Papillo
Frederick MD 21704

Rohit Ulpe
Frederick MD 21704

Adam Crown
Mount Airy MD 21771

Domenic Cicala
Urbana MD 21704

Jolissa Lindsey
Frederick MD 21703

Amanda Garth
Myersville MD 21733

Katie Rossomondo
Frederick MD 21703

Jaime McClain
Frederick MD 21704

Kimberly Ellsworth
Frederick MD 21704

Cindy Roberts
Frederick MD 21704

Connor Heavner
Frederick MD 21704

Eric Lindsey
Frederick MD 21703

Stefan Cecelski
Frederick MD 21704

Harrison McCoy
Frederick MD 21704

Christina Cecelski
Frederick MD 21704

Nicholas Rea
Frederick MD 21704

Carol Waldmann
Frederick MD 21704

Kimberly Rea
Frederick MD 21704

Tom Coffey
Ijamsville MD 21754

Mark W
Thurmont MD 21788

Andrew Metzger
Frederick MD 21704

Charles Thompson
Frederick MD 21704

Clarence Harper
Frederick MD 21702

Daniele Tewes
Frederick MD 21704

Molly Carlson
Frederick MD 21703

Bruce Spates
Frederick MD 21701

Maggie Schneider
Frederick MD 21704

Sai Reddy
Frederick MD 21704

Shawn Talley
Frederick MD 21704

Charles Reese
Frederick MD 21704

Jodi Edmunds
Frederick MD 21704

Joanne Terestre
Frederick MD 21704

Brenda Hernandez
Frederick MD 21704

Victor Lovo
Frederick MD 21704

Erubey Mendoza
Frederick MD 21704

Gillian Beach
Keymar MD 21757

Brooke Warburton
Frederick MD 21704

Regina Ausherman
Urbana MD 21704

Elizabeth burkell
Frederick MD 21701

Barbara Abraham
Adamstown MD 21710

Amanda Hunter
Frederick MD 21704

Claudia Barrios
Frederick MD 21704

Mary Jo Roberton
Frederick MD 21704

Melissa Francis
Frederick MD 21704

Martin Greene
Walkersville MD 21793

Sharon Goebeler
Frederick MD 21704

Shaye Rudisill
Frederick MD 21704

Robin Bugos
Monrovia MD 21770

Patrícia Ferrufino Mendoza
Frederick MD 21704

Robert Harrell
Frederick MD 21704

Curtis Tregoning
Frederick MD 21704

Sheri Levine
Frederick MD 21704

Debra Epley
Frederick MD 21704

Greg Prothero
Ijamsville MD 21754

Chris Crittenden
Frederick MD 21704

Gretchen Ehret
Frederick MD 21704

Ysela Bravo
Mount Airy MD 21771

Todd Brooks
Frederick MD 21704

Tolbert V Feather
Frederick MD 21702

Sheryl Massaro
Frederick (Urbana) MD 21704

Kristina Talbott
Frederick MD 21704

Carrie Buttrey
Frederick MD 21704

Billy Buttrey
Frederick MD 21704

James Goetschius
Frederick MD 21701

Christine Tregoning
Frederick MD 21704

Shoshanna Staffone
Frederick MD 21702

Ann Abeles
Frederick MD 21702

NANDAKUMAR MAHALINGAPPA
Frederick MD 21704

Prakash Manikwar
Frederick MD 21704

Sunil V
Frederick MD 21704

Rahul Ratra
Frederick MD 21704

Kiran Kavathe
Frederick MD 21704

Harvey Wallick
Jefferson MD 21755

Laura Densock
Monrovia MD 21770

Varun Yempalla
Frederick MD 21704

Tima Thomas
Frederick MD 21704

Benjamin Hoshaw
Frederick MD 21704

Manoj Panikkaveetil
Frederick MD 21704

Sudheendra Reddy Palwai
Frederick MD 21704

Dunetchka Rodriguez
Monrovia MD 21770

Sirisha Kolluru
Frederick MD 21704

Joy Sappington
Adamstown MD 21710

Colby Shultz
Frederick MD 21701

Sesha Jupudi
Frederick MD 21704

Dipti Pastakia
Frederick MD 21704

Arti Shah
Frederick MD 21703

Raghu Neelagiri
Frederick MD 21704

Vasudeva Chintamsetti
Frederick MD 21704

Girish Krishna
Frederick MD 21704

Pragnesh Shah
Frederick MD 21704

Andre Hayes
Frederick MD 21702

Dorothy Herman
Poolesville MD 20837

Sujee Kadimi
Frederick MD 21704

Anu Augustine
Frederick MD 21704

Rachelle Barlow
Frederick MD 21704

Lindsey Larson
FREDERICK MD 21702

David Desmond
Middletown MD 21769

Elizabeth Tobin
Frederick MD 21702

Edgardo Viera
Frederick MD 21704

Dagmar Kolarik
Frederick MD 21701

Shobana Vengadasami
Frederick MD 21704

Donald Donoghue
Frederick MD

Dave Deepti
Frederick MD 21702

Lee Ericksen
Frederick MD 21701

Karen Bass
Frederick MD 21701

Elizabeth Cantwell
Frederick MD 21702

Jonathan Riley
Frederick MD 21704

Vinay Patel
WALKERSVILLE MD 21793

Kyla Moore
Frederick MD 21704

Prashant Ruparel
Frederick MD 21704

Neil Mody
Bethesda MD 20817

Aaron Sigler
Frederick MD 21704

Mary Carlsson
Adamstown MD 21710

Sonal Shah
Frederick MD 21704

Wayne Edelen
FREDERICK MD 21704

Matthew Doan
Jefferson MD 21755

Lori Stoneking
Adamstown MD 21710

Dayanand Kondabathini
Frederick MD 21704

Natalie Miner
Walkersville MD 21793

James Summers
Frederick MD 21701

Virginia Betten
Frederick MD 21704

Albert Polatty
Monrovia MD 21770

Robin Kelley
Frederick MD 21702

Wayne C. Lee
Frederick MD 21703

KARLA L STONER
Frederick MD 21704

Michael Jones
Frederick MD 21704

William Stoner
Frederick MD 21704

Lindsay Mickey
Keymar MD 21757

Richard Nearman
Frederick MD 21703

Thomas Ryan
Frederick MD 21703

Christopher Binion
Brunswick MD 21716

Gabby Battle
Frederick MD 21702

Rajesh Radhakrishnan
Frederick MD 21704

Ellen Kreis
Dickerson MD 20842

Jennifer Shoemaker
Middletown MD 21769

Chris Berline
Frederick MD 21702

Bindu Eldo
Frederick MD 21704

Marlyn Muren
Frederick MD 21702

Eldo Daniel
Frederick MD 21704

Lisa Myers
Tuscarora MD 21790

Lynn Moura
Frederick MD 21703

G Patel
Frederick MD 21704

Rashmi Tyagi
Frederick MD 21704

Janine Borofka
Frederick MD 21704

Patty Hude
Frederick MD 21704

Venkat T
Frederick MD 21704

Robert Strasser
Frederick MD 21704

Lauri Rhinehart
Frederick MD 21754

Miriam Troglin
Frederick MD 21703

Jorgen Miller
Frederick MD 21704

Margy Simpson
Frederick MD 21704

Amy Beall
Frederick MD 21701

Mark Long
Emmitsburg MD 21727

Moe Rosencrantz
Frederick MD 21702

Sydney Clark
Frederick MD 21704

Nicole Chuang
Frederick MD 21704

Susan Dollins
Mount Airy MD 21771

Gloria Cullum
Frederick MD 21701

Cynthia Diamondstone
Walkersville MD 21793

Rosanna McAnaw
Frederick MD 21704

David Humerick
Adamstown MD 21710

Faith Humerick
Frederick MD 21704

Tanner Humerick
Ijamsville MD 21754

Douglas McAnaw
Frederick MD 21218

Nancy Smouse
Frederick MD 21701

Debbie Culler
Frederick MD 21703

Julie Stuart
Frederick MD 21704

Elton Flanery
Adamstown MD 21710

Thomas Cece
Adamstown MD 21710

———— **OTHER MARYLAND (116)** ————

Magdalena Adamus
Hyattsville MD 20783

Dominic Aeschlimann
Huntingtown MD 20639

Shirley Ahalt
Baltimore MD 21224

Bill Allen
Baltimore MD 21224

Rita Anselmo
Germantown MD 20874

Joel Arem
Gaithersburg MD 20882

Terry Barnes
Hagerstown MD 21740

Leah Bell
Cockeysville MD 21030

Megan Benton
Germantown MD 20874

Philip Bogdonoff
Takoma Park MD 20912

Marion Bona
Poolesville MD 20837

Richard Bosley
Phoenix MD 21131

Beverley Bosselmann
Poolesville MD 20837

Tyrrell Brand
Bethesda MD 20817

Rush Branson
Washington MD 20901

Michele Brooks
Taneytown MD 21787

David Brown
Germantown MD 20874

Tina Brown
Poolesville MD 20837

E Bucciandini

Poolesville MD 20837

Anne Butcher
Germantown MD 20874

Lisa Campbell
Hagerstown MD 21742

Elizabeth Canter
Germantown MD 20874

Roxanne Caplan
Hagerstown MD 21740

Jennifer Church
College Park MD 20740

Robin Coblyn
Gaithersburg MD 20882

Thomas Cooper
Bethesda MD 20814

Nona Cresswell
Clarksburg MD 20871

Denise Dallatore
Damascus MD 20872

Susan Dalmasso
Gaithersburg MD 20878

Nelia Anne Davies
Germantown MD 20874

Camden DeMaio
Hyattsville MD 20784

Courtney Dodson
Germantown MD 20874

Rebecca Drengwitz
Gaithersburg MD 20878

Juan Ducos
Damascus MD 20872

Sarah Eisen
Hyattsville MD 20781

Susan Eskite
Clarksburg MD 20871

Rebecca Evans
Rockville MD 20852

Amanda Farber
Chevy Chase MD 20815

Elizabeth Freeman
Damascus MD 20872

Jill Frumin
Silver Spring MD 20910

Evelyn Gallagher
Clarksburg MD 20871

Ross Geredien
Mount Rainier MD 20712

Kevin Graff
Jarrettsville MD 21084

Robert Gramzinski
Clarksburg MD 20871

Marsha Greco
Rockville MD 20852

Kathie Halbert
Ellicott City MD 21043

Marie Henson
Bethesda MD 20817

Andrew Herman
Gaithersburg MD 20877

Ryan Herman
Towson MD 21204

Joseph Hetrick
Baltimore MD 21209

John Hickman
Gaithersburg MD 20878

Dan Holtz
Riverdale MD 21740

Joseph Horgan
Kensington MD 20895

Gaines Hurdle
N. Bethesda MD

Noreen Hyre
Bowie MD 20715

William Jett
Washington Grove MD 20880

Khristy Kartsakalis
Olney MD 20832

Patricia Kelly
Abingdon MD 21009

Stephen Kenly
Poolesville MD 20837

Jonathan Kirschner
Rockville MD 20853

Philora Kittay
Derwood MD 20855

Steve Kurimchak
Clarksburg MD 20871

Lee Langstaff
Poolesville MD 20837

Robert Lawrence
Hagerstown MD 21740

Amanda Lewandowski
Clarksburg MD 20871

Karen-ann Lichtenstein
Annapolis MD 21401

Carol Linden
Bethesda MD 20814

Jacob Litchfield
Ashton MD 20861

Katherine Longbrake
Poolesville MD 20837

Tammy Mangan
Bethesda MD

Laurence Martinez
Columbia MD 21045

Lenore Martin
Annapolis MD 21403

Kristen McDaniel
Hagerstown MD 21740

Tracey McIntire
Boonsboro MD 21740

Sarah McNicholas
Bartonsville MD 21704

Getenet Mesele
Baltimore MD 21704

Jennifer Michaels
Germantown MD 20841

Tammy Mensh
Laurel MD 20707

Mike Miles
Germantown MD 20874

Karen Morgan
Rockville MD 20850

John Morogiello

Gaithersburg MD 20878

Carol Nair
Germantown MD 20874

Laura Nalven
Hagerstown MD 21740

Tram Nguyen
Gaithersburg MD 20878

Kevin O'Rourke
GERMANTOWN MD 20874

Regina Parks
Silver Spring MD 20902

Susan Percy
Barnesville MD 20838

Caitlyn Potts
Poolesville MD 33991

Julie Price
Hagerstown MD 21740

Sara Prokop
Severna Park MD 21146

Christine Rai
Poolesville MD 20837

Jonathan Roca
Ellicott City MD 21043

Alesandra Rodgers
Piney Point MD 20674

Mary Beth Saffo
Germantown MD 20876

Katherine Schwartz
Germantown MD 20874

Judith Seggel
Olney MD 20832

Dewey Serls
Rockville MD 20852

LeeAnn Serls
Rockville MD 20851

Pratik Sheth
Hagerstown MD 21740

Frances Silbert
Rockville MD 20850

Cassie Simpson
Hagerstown MD 21740

Laura Simpson
Gaithersburg MD 20878

Rick Sullivan
Kensington MD 20895

Stephanie Sumner
Damascus MD 20872

Caroline Taylor
Montgomery County MD

Heather Thanner
Dundalk MD 21222

Shawn Day
Washington DC 20007

Kimberly Valencia
Gaithersburg MD 20882

Sunil Vasudevan
Germantown MD 20874

Claudia Vess
Kensington MD 20895

Danielle Miller Wagner
Bethesda MD 20816

Dianne Westbrook
District Heights MD 21122

Johanna Wermers
Rockville MD 20850

Joseph Winovich
Clarksburg MD 20871

Rebecca Wolfe
Damascus MD 20872

Virginia Woolridge
Annapolis MD 21401

WASHINGTON DC (11)

Sophia Anastasi
Washington DC 20017

Jennifer Baird
Washington DC 20016

Trish Bates
Washington DC 20012

Thomas Brown
Washington DC 20008

Jenna Caruso
Washington DC 20007

Mimi Castaldi
Washington DC 20007

Tera German
Washington DC 20015

Genna Gincley
Washington DC 20003

Stephanie Guy
Washington DC 20003

Mathew Hluch
Washington DC 20002

Colleen Smyth
Washington DC 20008

———— **VIRGINIA and WEST VIRGINIA (10)** ————

Pamela Blumberg
Round Hill VA 20141

Lily Martin
Charles Town WV 25414

John Miller
Nellysford VA 22958-9505

Catherine Rodgers
Berkeley Springs WV 25411

Rebecca Smith
Arlington VA 22201

Steve Warner
Silver Spring MD 20910

Gloria Whitehead
Gainesville VA 20155

Daniel Williams
Alexandria VA 22310

Charles Wray
Charles Town WV 25414

Abbey Young
Sterling VA 20165

———— **OTHER STATES (57)** ————

Dawn Albanese
Bensenville IL 60106

Robert Armbruster
San Antonio TX 78258

M. D. Barnes
Fort Oglethorpe GA 30742

Sharon Belson
Brookhaven PA 19015

Irene Blackburn
Waynesboro PA 17268

Paul Blackburn
Elizabethtown KY 42701

Margaret M Boyd
Kerhonkson NY 12446

Mar C
San Antonio TX 78227

Kathleen Childers
Milwaukee WI 53211

Jerry Clarke
Los Angeles CA 90026

Maggie Coarr
North Attleboro MA

Tony Cooper
Tallahassee FL 32304

Len Costello
Chalfont PA 18914

Lauren Crum
La Mesa CA 92020

Kathleen Davis
New York NY 10025

Dan De Yo
Yorba Linda CA 92886

Stephanie Dowell
Greenville NC 27834

Joyce Ellis
Bolton NC 28423

Olivia Garcia
Long Beach CA 90810

Pandora Gunsallus
Canonsburg PA 15317

Pamela Hamilton
Palo Cedro CA 96073

Julie Hanson
Carrollton TX 75006

Cade Herman
Oak Ridge NJ

Sheila Keenan
Aiken SC 29801

Doug Kendall
Oneonta NY 13820

Fawn King
New York NY 10011

Monica Kopakowski
Oaklyn NJ

Lucy Lawless
HAUULA HI 96717-9729

Danielle Lombardo
Summerville SC 29483

Susan Matesa
Brooklyn NY 11206

David Matthews
Camdenton MO 65020

Robert MINNICK
Greenlawn NY 11740

DARLENE Muirhead
Independence MO 64057

Kelly Neal
West Chester PA 19382

Thomas Nieland
Alamo TX 78516-9300

Carol Oberdorfer
Albany CA 94706

Melissa Ortquist
Beacon NY 12508

Lauretta Padgett
Sullivan IN 47882

Michele Paul
Port St Lucie FL 34952

Tayrin Perez
Bayamon PR 20871

Scott Pham
San Diego CA 92131

Jonathon Price
Strawberry Plains TN 37871

Josiah Razon
Tampa FL 33774

Richard Reece
Waynesboro GA 30830-7023

Jenise Reyes-Rodriguez
Elizabeth NJ

Marianna Riser
Novato CA 94949

Ann Rodgers
Lewes DE 19966

Kirstin Schlichting
San Diego CA 92124

Melva Selby
Ft Myers FL 33903

Brandy Chadwick
Swansea MA

Ruth Tabor
Encino CA 91436

Nancy Tomlinson
Windsor SC 29856

Janet Tyler
Lake Waccamaw NC 28450

Stefanie Van Pelt
Bethlehem PA 18017

Donald Wleklinski
Terre Haute IN 47803

Betty Winholtz
Morro Bay CA 93442

Brandt, Kimberly G.

From: Nick Carrera <mjcarrera@comcast.net>
Sent: Wednesday, November 10, 2021 4:43 PM
To: Planning Commission; Superczynski, Denis
Cc: Carrera, Alexandra; Carrera, Johnny; Carrera, Nicholas
Subject: My recorded comments that weren't heard at today's meeting (Nov 10)

[EXTERNAL EMAIL]

Dear Commissioners and Mr Superczynski,

Early in the discussion today (Nov 10), Mr. Superczynski (**Hi, Denis**) made some cogent remarks about the need to plan for population growth. After thinking a bit, however, I had a different thought for him and the Commissioners. Because it was some time before live comments would begin at 2:30, I phoned and left a recording. I expected it would be "played" for you along with the live comments, but I didn't hear it, so I'm sending the gist as email. I think your public comment system should make clear that a recorded message won't get played on the air, and may not be heard at all.

Last night I feared my refrigerator was dying, so I was up before 6:00 this morning to check out the models at Home Depot (they open at 6:00). My route took me along Thurston Rd, Fingerboard Road, Park's Mill Road, and Urbana Pike. I was astounded at the traffic I saw -- *all headed south*. At high points on Park's Mill Road I could see I-270, where traffic was *creeping* southward.

This prompts my question to you and to Denis: Is Frederick County really obliged evermore to build and build and build more housing for people who work somewhere else and just cause us problems?? Frederick County had the largest growth in Maryland over the last decade. Must we continue to grow without limit?

My case has gone the other way, over the centuries. My house is the one Thomas Johnson built in 1781 as a wedding present for his youngest brother, Roger. Roger and his wife had eleven children. The house passed through many owners, and in the 20th Century they included my parents-in-law, Leon and Ethel Loeb. After their deaths, my wife and I acquired the house, just the two of us. She died nearly five years ago and my daughter now lives with me -- just the two of us. So you could say that in the last 240 years, the population of "Bloomsbury," the name Roger Johnson gave his house, has gone from 13 to 2. If this were the norm, there would be no problem in retaining the county's rural character.

My address is 2602 Thurston Road, at intersection with Peter's Road, in the Urbana District. It's usually a mess, but it's a lovely old house, if you go for that sort of thing; and our Thurston and other roads are especially pretty. (Mr. Goodfellow termed them "collectors" -- a mundane term for our romantic roads.) You're welcome to visit me anytime and to check out our lovely area and drive its roads. And as I earlier suggested, you'd enjoy driving down Baker Valley Road, in the northern section many would like to see added to the Sugarloaf Plan area. It's a wide, majestic valley that I consider a "treasured" landscape.

May I add that I admire and respect the diligence Commission members bring to their task. Your work is not easy.

My best regards,

Nick Carrera

Brandt, Kimberly G.

From: Hagen, Kai
Sent: Sunday, November 14, 2021 10:54 PM
To: Sue Trainor; Planning Commission
Cc: Council Members
Subject: Re: Sugarloaf Plan Boundary Petition

Thank you, Sue and Ingrid.

From: Sue Trainor <sue.trainor.music@gmail.com>
Sent: Saturday, November 13, 2021 3:01:54 PM
To: Planning Commission
Cc: Council Members
Subject: Sugarloaf Plan Boundary Petition

[EXTERNAL EMAIL]

Thank you for your interest in the petition that has been circulating via change.org. What you see below is exactly what signers saw, read and signed onto online. In our 11/11 remarks to the Planning Commission, we said there were over 1,000 signatures, which is what change.org shows in its tally. When the addresses were pulled to share with you, we discovered "bot" signatures (eliminated from the list below), so the actual total is somewhat less. The signatures below are organized and totaled by jurisdiction: Frederick County, elsewhere in Maryland, DC, VA and WV, and other states.

Signatures are still accumulating.

Respectfully submitted for your consideration,
Sue Trainor and Ingrid Rosencrantz
Fingerboard Road, Frederick, MD

Hold the Line at I270
(from the county line to the Monocacy)!

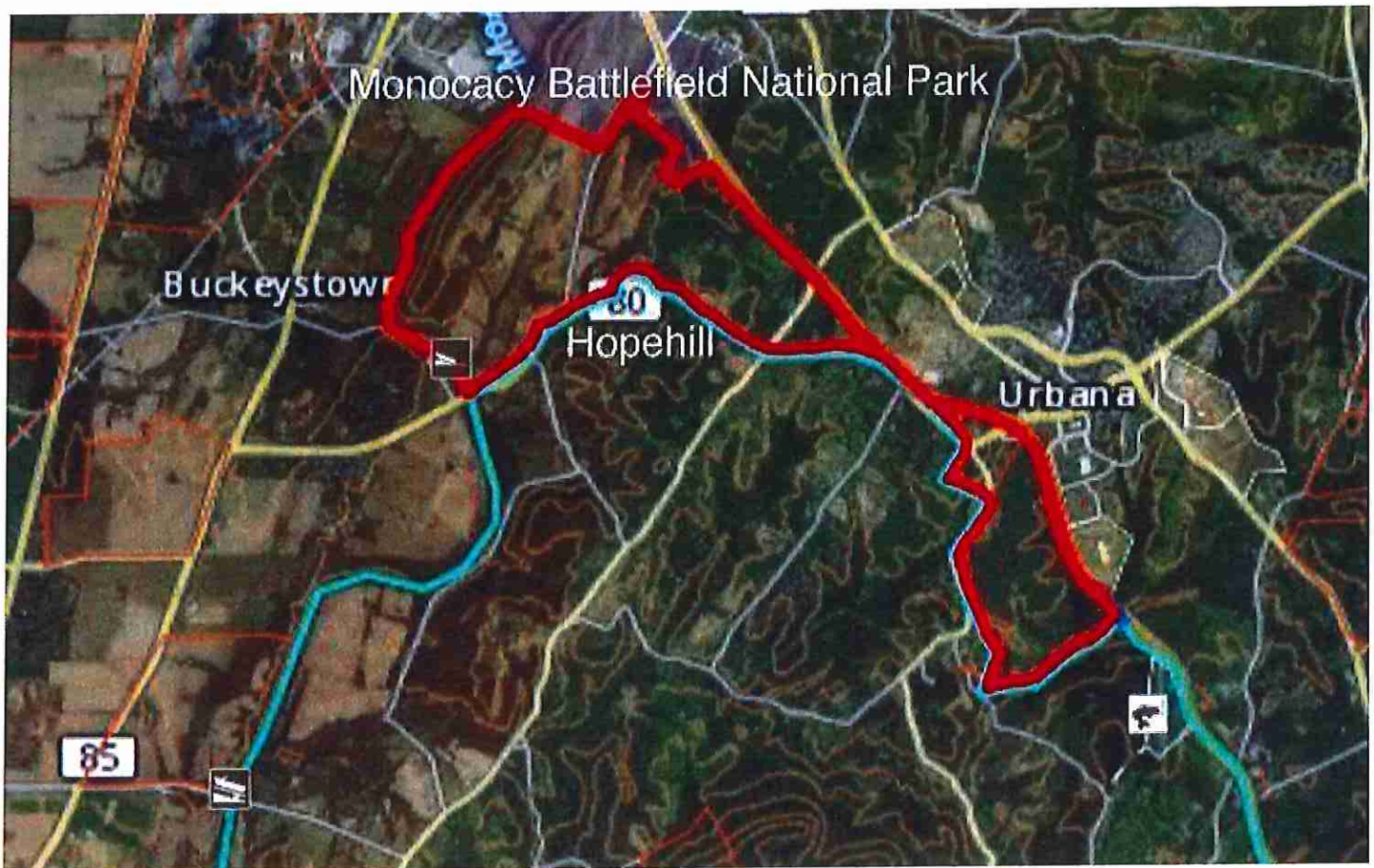

For decades, Frederick County citizens, planners and elected officials have generally and informally recognized and respected Interstate 270 as a line between areas planned for development to the east and north and the rural landscape of forests and farms to be protected to the west and south.

We the undersigned, sincerely request that the Frederick County Planning Commission and/or the Frederick County Council HOLD THE LINE between development and preservation at Interstate 270.

The boundary of the Sugarloaf Treasured Landscape Management Plan and Sugarloaf Rural Heritage Overlay Zoning District should run along Interstate 270 from the Montgomery County Line to the Monocacy Battlefield, and then follow the Monocacy downriver to where the currently drafted boundary line intersects with the river at Route 80.

Specifically, this means we are asking that the Frederick County Planning Commission and/or the Frederick County Council:

- 1) Return the 490 acres of fields and forest west of I270 in the vicinity of the Route 80 interchange (and along Thurston Road) to the planning area and the conservation-focused overlay district, and
- 2) Add to the planning area and the conservation-focused overlay district the forests and farms bounded by the Monocacy National Battlefield Park, the Scenic Monocacy River, the current, draft boundary of the Sugarloaf Treasured Landscape Management Plan and Interstate 270.