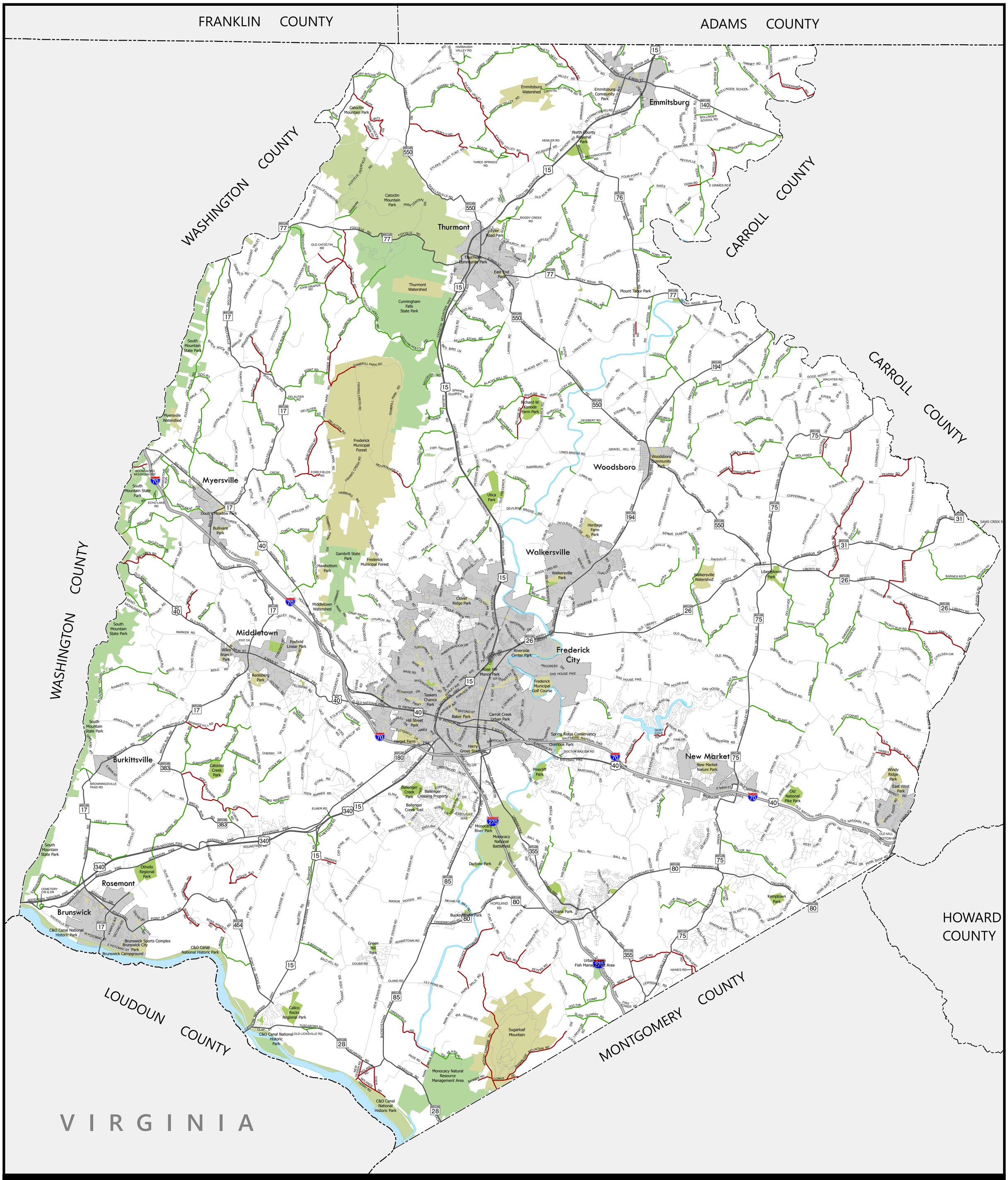


# Candidate and Rustic Roads

## Frederick County, Maryland

5/13/2025
Project 478

FREDERICK COUNTY GIS

Rustic Roads
- Candidate Roads
- Rustic Roads
- Other Streets

Parks
- Federal
- State
- County
- Local, Quasi-Public

1:62,000

0 4 8 Miles

While efforts have been made to ensure the accuracy of this map, Frederick County accepts no liability or responsibility for errors, omissions, or positional inaccuracies in the content of this map. Reliance on this map is at the risk of the user. This map is for illustration purposes only and should not be used for surveying, engineering, or site-specific analysis.

N