



DIVISION OF PLANNING AND PERMITTING FREDERICK COUNTY, MARYLAND

30 North Market Street • Frederick, Maryland 21701 • (301) 600-1138

Limited Agricultural Activity Process and Procedures

The following information is provided in order to assist citizens in making an application for a **Special Exception - Limited Agricultural Activity (LAA)**, in accordance with **Section 1-19-8.325** of the Frederick County zoning ordinance.

Farm Animal (Section 1-19-11.100 Farm Animals)

Those animals ordinarily found on a farm, including but not limited to horses, ponies, sheep, goats, bulls, buffalo, cows, steers, rabbits raised for commercial purposes, turkeys, pigs, ducks, geese, chickens, and guinea hens.

Roosters are not allowed on properties zoned Residential

Limited Agricultural Activity (LAA) shall be permitted in the residential districts where the following provisions are met;

- (A) The keeping of farm animals in conjunction with a single-family residence, on lots less than 3 acres, shall be permitted in residential districts provided that no pens, stalls, or runs will be located closer than 50 feet of any lot line. *Example of a Coop/Run Placement Map – shown on page 2.*
 - (B) All provisions of this chapter shall be met including;
 - a. Section 1-19-8.325 Limited Agricultural Activity in the Residential Zoning Districts
 - b. Section 1-19-8.240 Accessory Uses on Residential Properties, and
 - c. Section 1-19-3.210. Special Exceptions
 - (C) The limited agricultural activity shall not cause any odor, dust, smoke, vibration, or unreasonable noise which can be detected at or beyond the property line
- **Link to Frederick County Zoning Ordinance is provided below for current and future zoning questions or to review the previous referenced sections of the zoning ordinance in more detail.**

https://codelibrary.amlegal.com/codes/frederickcounty/latest/frederickco_md/0-0-0-33895

The Application Process in order:

- Contact the Frederick County Division of Planning and Permitting, Zoning Section to confirm that a (LAA) is required in order to have farm animals on the property. **Contact Information Provided Below.**
- If it is determined that approval of a (LAA) is required, you will need to make application to the Board of Appeals (BOA) for a **Special Exception – Limited Agricultural Activity.**
- Link to the Frederick County Permitting Portal is provided below.
- Directions, including pictures, regarding how to submit your application and what needs be provided with your application is also provided below.
- The BOA review process takes about 90 days.

Link to County permitting portal

<https://planningandpermitting.frederickcountymd.gov/>

Example Map of Coup/Run Placement

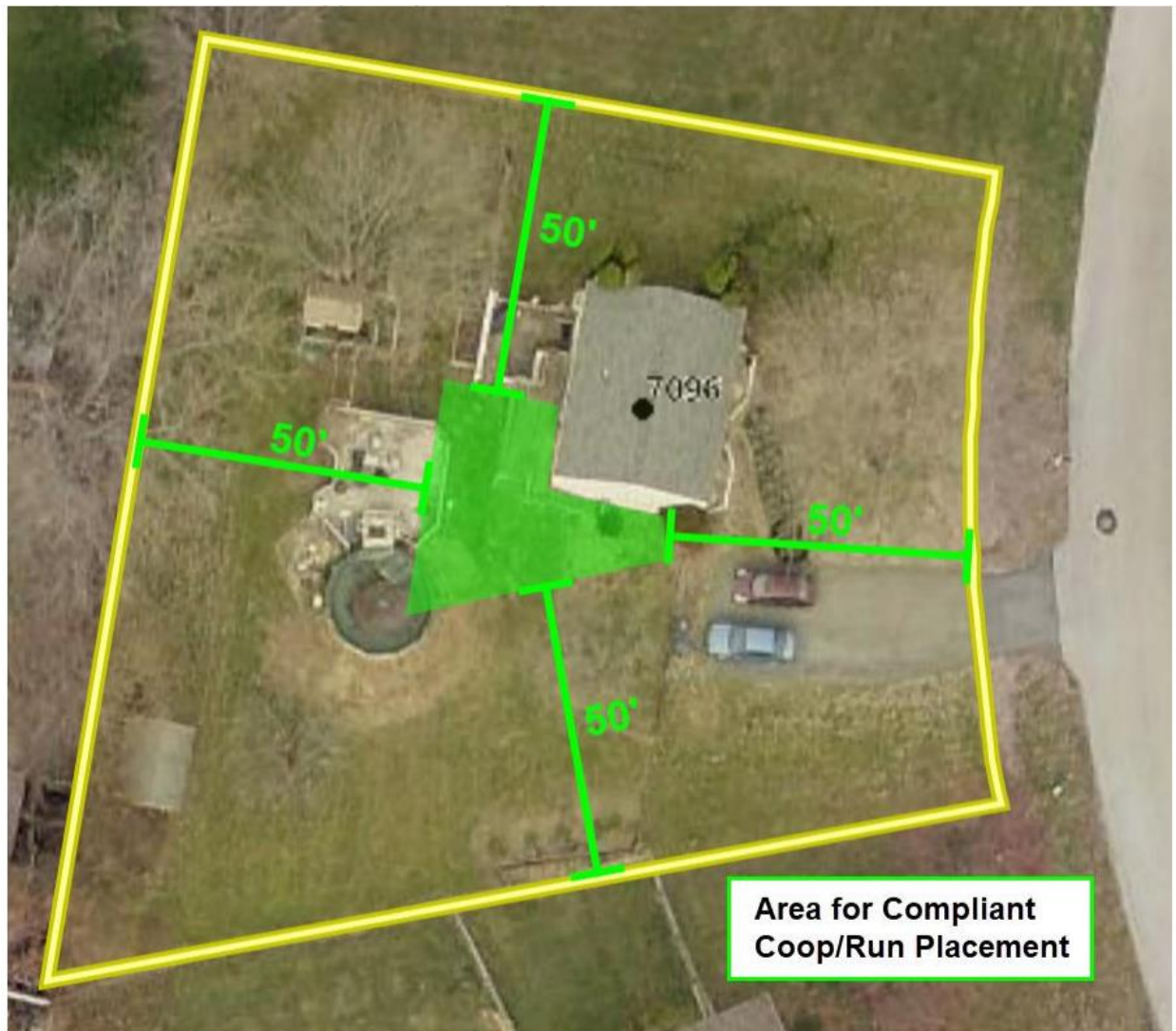



DIVISION OF PLANNING AND PERMITTING FREDERICK COUNTY, MARYLAND

30 North Market Street • Frederick, Maryland 21701 • (301) 600-1138

HOW TO APPLY VIA PUBLIC PORTAL

BOARD OF APPEALS – LIMITED AG ACTIVITY

Required for Submission:

- 1.) Note in the comments the need for Limited Ag Activity and Zoning Planner the applicant spoke with
- 2.) Justification letter, to include the following information:
 - a. Address of property.
 - b. Existing Zoning of Property.
 - c. Proposed use under the zoning ordinance.
 - d. Applicable section(s) of the Zoning Ordinance, for Use Proposed.
 - e. General and or Specific Criteria for limited Ag Activity.
 - f. Other information relevant to special exception request.
- 3.) Concept Plan & Illustrative Notes and other supporting documents. Concept plan must show property boundaries, home & pen location, as well as distances from all property lines to the pen. (Distance from pen to property boundary must be 50 ft or greater)

Please visit the Public Portal at <https://planningandpermitting.frederickcountymd.gov/> and create an account if you have not already done so.

From your My Dashboard page in the Public Portal you will want to click on the **“Submit an Application/Request”** link pictured below

Frederick County
My Dashboard Lookup Record **Submit an Application/Request**

Welcome, KELLY!

Username: kvanaman@frederickcountymd.gov Address: 30 N Market St, Frederick, MD 21701 Contact: (301)600-2328, kvanaman@frederickcountymd.gov

[My Profile](#)

For optimal performance this site should be viewed using a desktop browser

MY FEES 0

Total Amount Due: \$0.00

[Make Payment](#)

You have 0 unpaid fees.
[Go to my fees](#)

My Projects

Filter 1 [Clear All](#) Map ☐

There are no projects to display here.

Once you have done that on the next page you will select the “**Planning**” application tab located in the right-hand column pictured below.

Frederick County
My Dashboard Lookup Record Submit an Application/Request

Submit a New Record

Choose a Record Record Information Additional Information Review Confirmation

County Request
Choose from the list below to report an issue or complaint.

Anonymous Potential County Code Violation

- Building Permit Related Complaints
- Fire Marshal Related Complaints
- Forest Resource Ordinance Complaints
- Grading/Drainage Related Complaints
- Health Department Related Complaints
- Zoning Department Related Complaints

Planning, Permits and License Applications
Apply for a permit, license or planning application.

- Building Permits
Building Permit Application Types
- Business License
Business License Application Types
- **Planning**
Planning Application Types
- Trade License
Trade License Application Types
- Use Permits
Use Permits Application Types

A drop-down menu will open, and you will then select the “**Board of Appeals Planning Application**” link.

Submit a New Record

Choose a Record Record Information Additional Information Review Confirmation

County Request
Choose from the list below to report an issue or complaint.

Anonymous Potential County Code Violation

- Building Permit Related Complaints
- Fire Marshal Related Complaints
- Forest Resource Ordinance Complaints
- Grading/Drainage Related Complaints
- Health Department Related Complaints
- Zoning Department Related Complaints

Planning, Permits and License Applications
Apply for a permit, license or planning application.

- Building Permits
Building Permit Application Types
- Business License
Business License Application Types
- ▼ Planning
Planning Application Types

Adequate Public Facilities (APFO)

Board of Appeals Planning Application

Construction Drawings

Forest Resource Ordinance Plan Application (FRO)

This will bring you to the Board of Appeals application please fill out all of the required fields and make sure in the “**Work Type**” field you select the **Limited Ag Activity** work type.

Submit a New Record

✓ Save Progress

✓ Choose a Record

Record Information

Additional Information

Review

Confirmation

Instructions

- Concept Plan & Illustrative Notes and other supporting documents

APPEAL OF ADMINISTRATIVE DECISION:
Justification letter, to include the following information:

- Applicable section(s) of the Zoning Ordinance, which applicant is appealing decision of the administrative officer. Date of ruling or action.
- Official or Agency from whose ruling or the action of this appeal.
- Brief description of ruling or action from which appeal is made.
- Other information relevant to appeal.

What kind of record are you submitting?
Board of Appeals Planning Application

Name of Project * ①

Work Type (Please select this first) * ①

Occupancy Type * ①

LIMITED AG ACTIVITY

Select

Description of Request * ①

- Please make sure you attach the documents that are required for submission.
- Continue completing fields on subsequent pages until you click submit and receive a project number.

If you have any further questions, please contact:

Michael Paone, Zoning Planner
mpaone@frederickcountymd.gov
(301) 600-1351